

ITALBOTT LAND SURVEYING  
N. HWY. 127 P.O. BOX 7  
ALBANY, KENTUCKY 42602  
606 587-5385

MAGNETIC NORTH

CUMBERLAND

RIVER

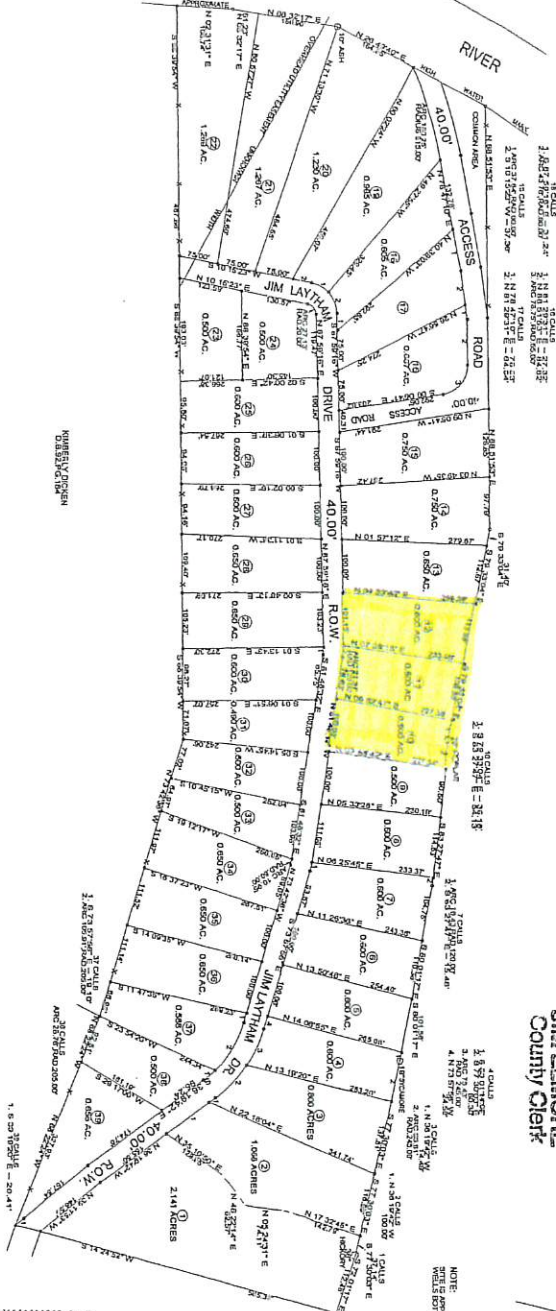

CERTIFICATE OF OWNERSHIP AND DEDICATION  
THIS IS TO CERTIFY THAT THE ABOVE DESCRIBED PARCELS ARE THE PROPERTY OF THE LAND SHOWN ON THIS MAP AND ARE HEREBY DEDICATED TO THE PUBLIC USE OF ALL VEHICLES TO PASS THEREON TO PUBLIC USE.

CERTIFICATE OF OWNERSHIP AND DEDICATION  
THIS IS TO CERTIFY THAT THE ABOVE DESCRIBED PARCELS ARE THE PROPERTY OF THE LAND SHOWN ON THIS MAP AND ARE HEREBY DEDICATED TO THE PUBLIC USE OF ALL VEHICLES TO PASS THEREON TO PUBLIC USE.



NOTE: THE DATE OF THIS RESURVEY WAS A MONTHS COOPERATION TRAIL ON THE EIGHTH OF MAY, 2002 NEAR THE SOUTHEAST CORNER OF LOT 22. NORTH FIELD PLANT VEG. WAS COLLECTED ON THE EIGHTH OF SEPTEMBER, 2002.

NOTE: IN THIS SURVEY, THE 1/4 SECTION CORNER WAS FOUND TO BE 1/4 SECTION CORNER. THE 1/4 SECTION CORNER WAS FOUND TO BE 1/4 SECTION CORNER. THE 1/4 SECTION CORNER WAS FOUND TO BE 1/4 SECTION CORNER.

CERTIFICATION  
BY PRESENTING THIS SURVEY TO THE PUBLIC, THE SURVEYOR CERTIFIES THAT THE SURVEY WAS CONDUCTED IN ACCORDANCE WITH THE KENTUCKY SURVEYING ACT AND THAT THE SURVEYOR IS A LICENSED SURVEYOR IN THE STATE OF KENTUCKY. THE SURVEYOR CERTIFIES THAT THE SURVEY WAS CONDUCTED IN ACCORDANCE WITH THE KENTUCKY SURVEYING ACT AND THAT THE SURVEYOR IS A LICENSED SURVEYOR IN THE STATE OF KENTUCKY.

DATE: 12-10-02

FILED  
JAN 16 2003  
CLINTON COUNTY  
JIM ELMORE  
County Clerk

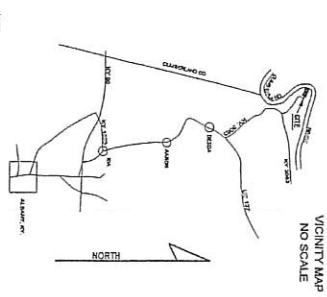

NOTE: APPROXIMATE LOCATION OF THE SURVEY AREA IS SHOWN ON THIS VICINITY MAP. THE LOCATION OF THE SURVEY AREA IS SHOWN ON THIS VICINITY MAP.

RECORDED ON 1/17/2003  
PAGE 78  
JIM ELMORE, CLERK

PLAT OF SURVEY			
ROCKHOUSE TRACE	SUBDIVISION	WELLS OF CUMBERLAND RIVER	CLINTON COUNTY, KENTUCKY
DEED BOOK 116, PAGE 633	SCALE	DRAWN BY	DATE
10-18-02	1"=500'	ST. WALSH	

78