

SURVEY FOR GLENDA STEWART – LAWRENCE COUNTY, ARKANSAS

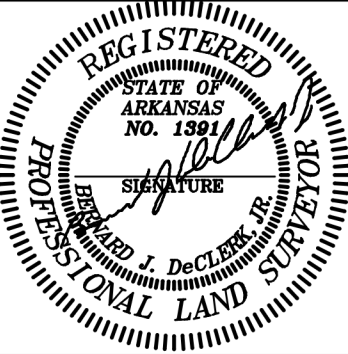
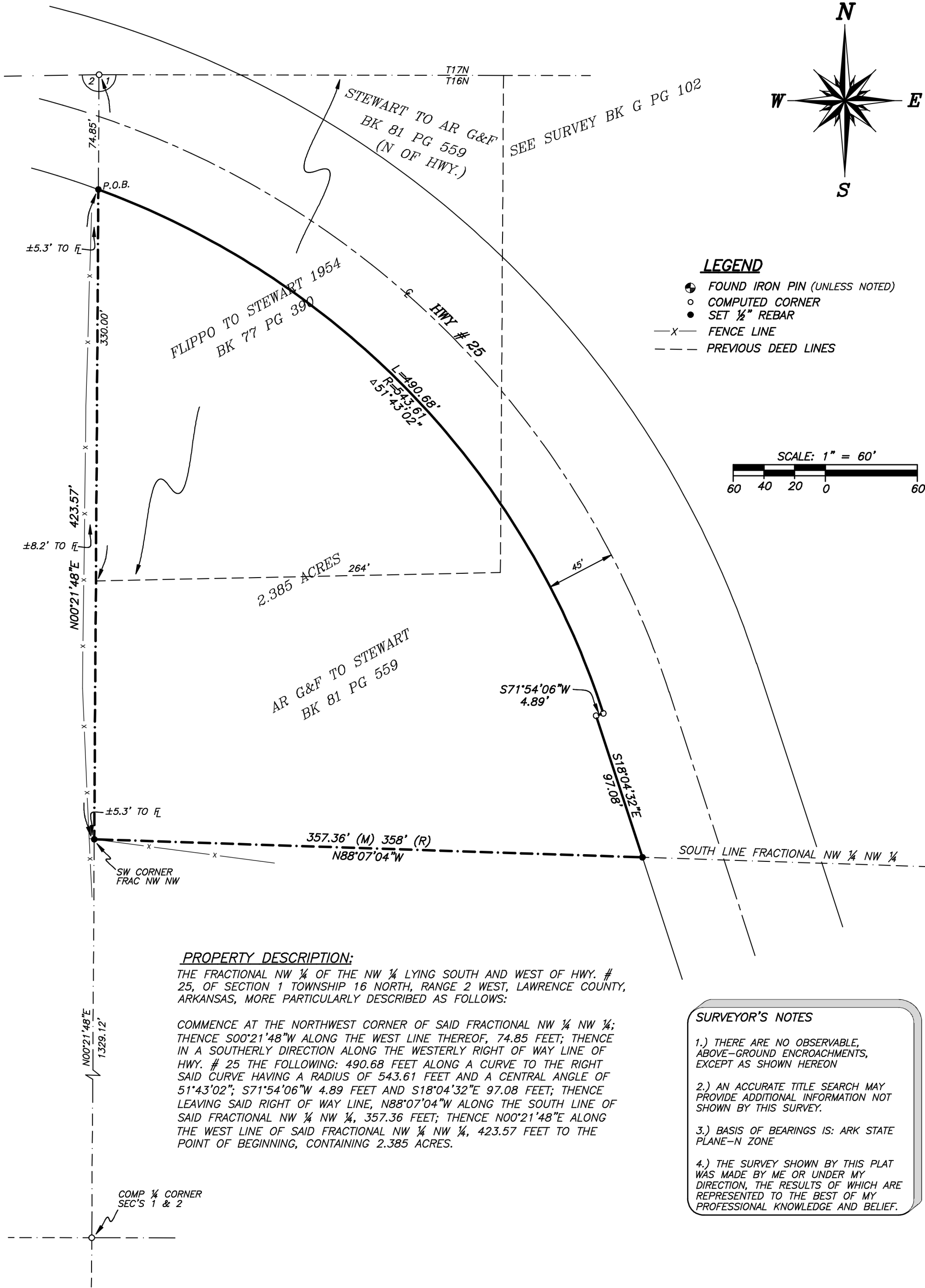

DATE OF SURVEY:
6 NOV 2012

PROJECT:
LAKECHARLES

JOB NO.
12264

DRAWING FILE:
12264

PAPER FILE:
INDEX T16N R2W

FIELD WORK:
BJ\GT F124P44



DeCLERK-THROESCH
ENGINEERING – LAND SURVEYING
114 Fyfean Street - P.O. Box 804
Fondren, Arkansas 72435
Phone 870-892-9412
Fax 870-892-5975



SURVEY FOR GLENDA STEWART
SECTION 1 T16N R2W
LAWRENCE COUNTY, ARKANSAS
500 16N 02W 0 01 440 38 1391

DRAWN BY:
RENE V

CHECKED BY:
BJD

SCALE:
1" = 60'

REVISIONS

No.	DATE	DESC.

