

**NOTES:**

2016011

- Field Notes prepared of even date
- This survey was performed without the benefit of a Title Commitment
- Bearings based on Grid North by GPS Observation Texas North Central Coordinates (4202) NAD 83 Datum.
- Pipelines are shown as marked. Locations are approximate.
- "O" Denotes Found 1/2" Ir. Rod with cap stamped "THOMPSON"

# T.J. MARTIN SURVEY A - 519

*Paul H. Witt, et ux Shirley A.  
Volume 2500, Page 214  
Called 9.01 Acres*

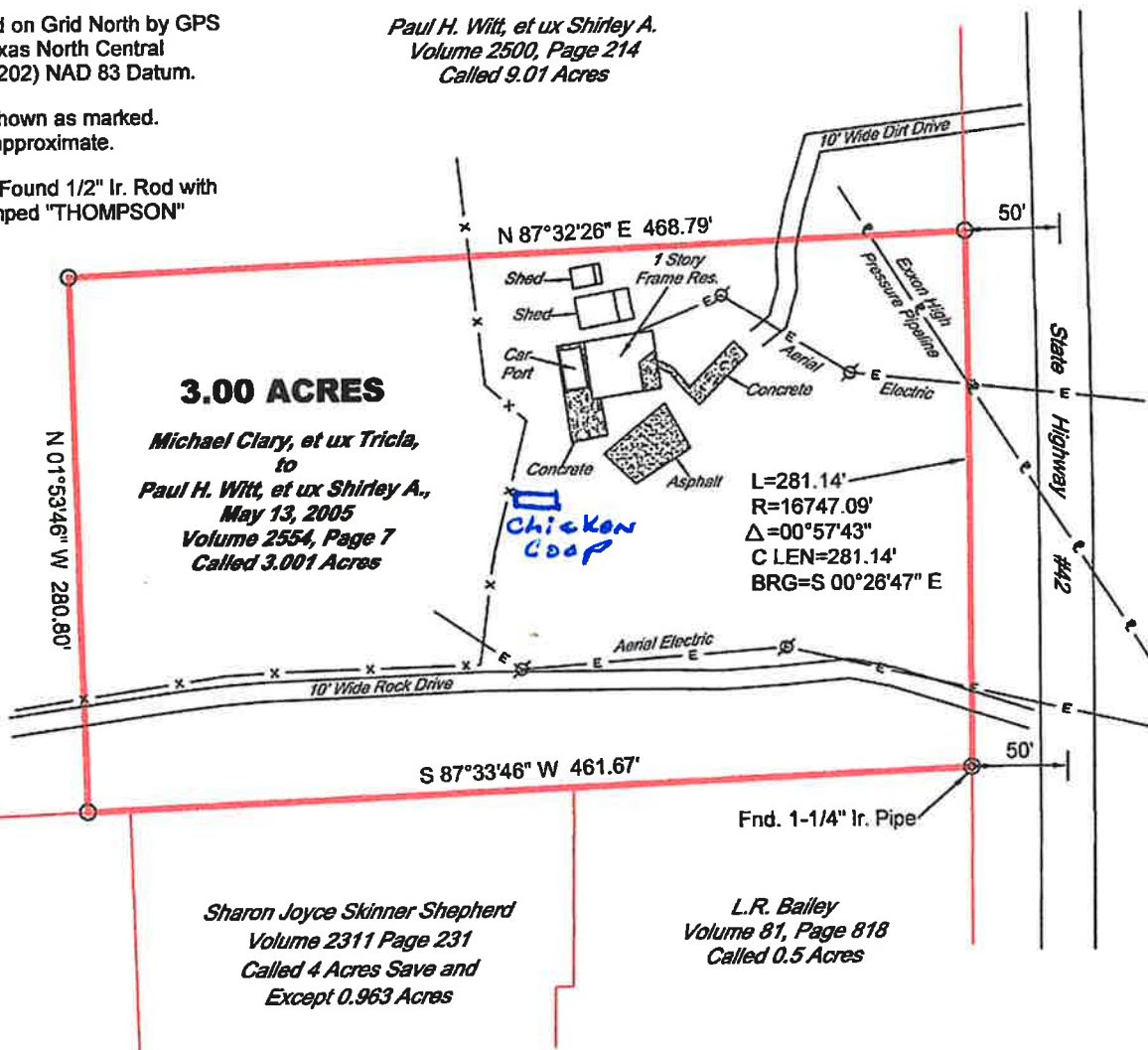

## PLAT OF SURVEY SHOWING PART OF THE T.J. MARTIN SURVEY A - 519 RUSK COUNTY, TEXAS SURVEYED JANUARY, 2016 SCALE: 1" = 100.00'

I, DANIEL LEE COOPER, REGISTERED PROFESSIONAL LAND SURVEYOR NO. 6148,  
do hereby certify that this plat was prepared from an actual survey made on the ground  
under my direction and supervision during the month of January, 2016.

GIVEN UNDER MY HAND AND SEAL, this the 15<sup>th</sup> day of January, 2016.

*Daniel Lee Cooper*  
REGISTERED PROFESSIONAL LAND SURVEYOR NO. 6148



LACY SURVEYING INC.  
P.O. BOX 736 ARP, TEXAS 75750  
PHONE & FAX: (903) 859 9942  
Texas Board of Professional Land  
Surveying Firm #100299-00  
[LacyLandSurveying.com](http://LacyLandSurveying.com)