

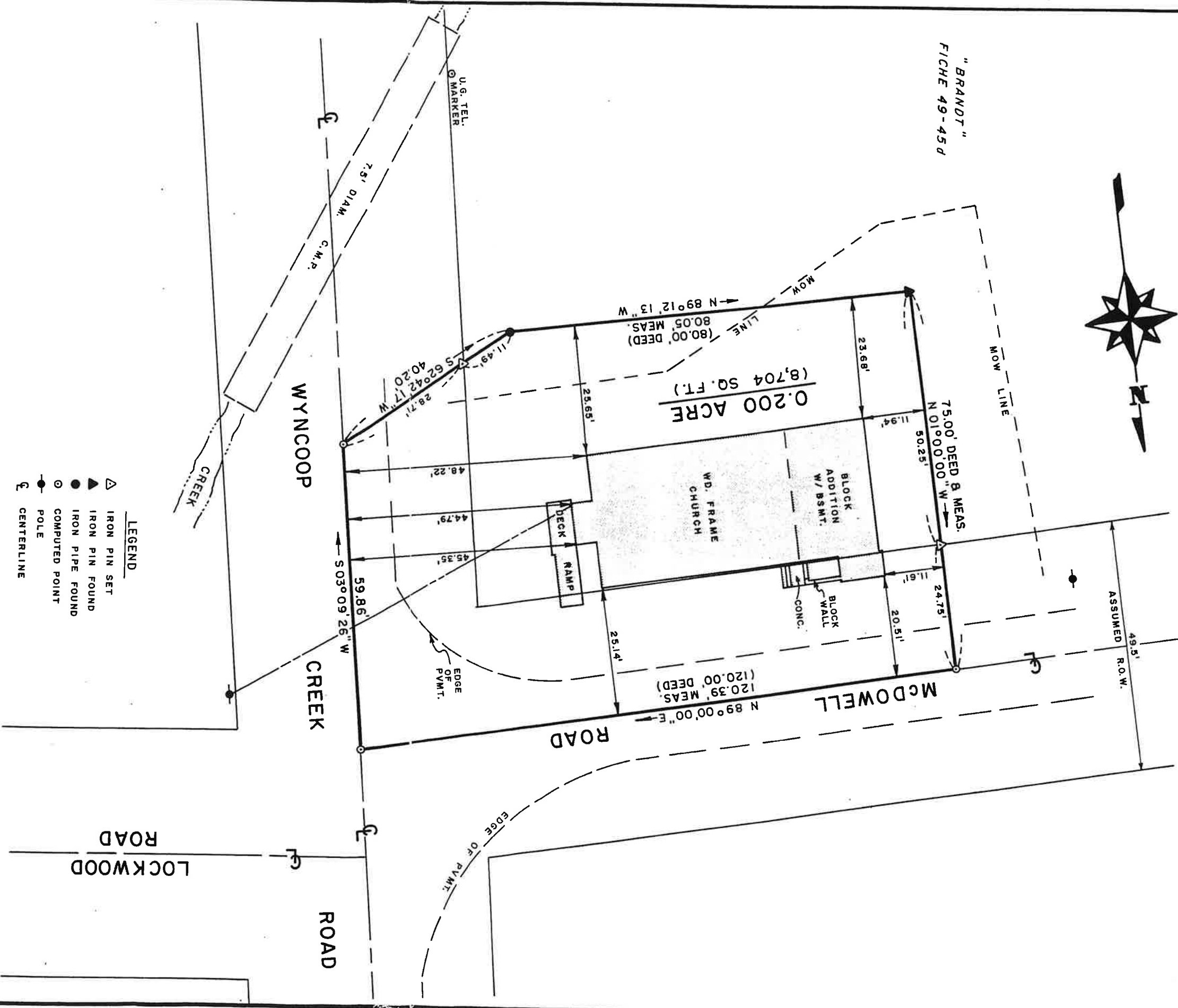

"BRANDT"
FICHE 49-45d



- LEGEND**
- ▲ IRON PIN SET
 - ▲ IRON PIN FOUND
 - IRON PIPE FOUND
 - COMPUTED POINT
 - POLE
 - ⊕ CENTERLINE

REFERENCE DEED: LIBER 572, PAGE 406

I hereby certify that this is a true and accurate survey, prepared in accordance with the existing Code of Practice for Land Surveys adopted by the New York State Association of Professional Land Surveyors.

TAX MAP REFERENCE

ALL OF PART OF

SECTION 83.00

BLOCK 1

PARCEL 40

WELLER ASSOCIATES
LICENSED LAND SURVEYORS
HORSEHEADS, N.Y.
NORWICH, CONN.

SURVEYING & MAPPING

MAP OF LANDS OF
HICKS METHODIST CHURCH

TOWN OF BALDWIN
NEW YORK
CHEMUNG COUNTY

SUBDIVISION PLANNING

DRAWN BY: C.L.K.
CHECKED BY: E.L.G.

SCALE: 1" = 20'
DATE: JUNE 2, 1998

REVISED:
REVISIONS:

JOB NO. 11131