

Oregon County, MO

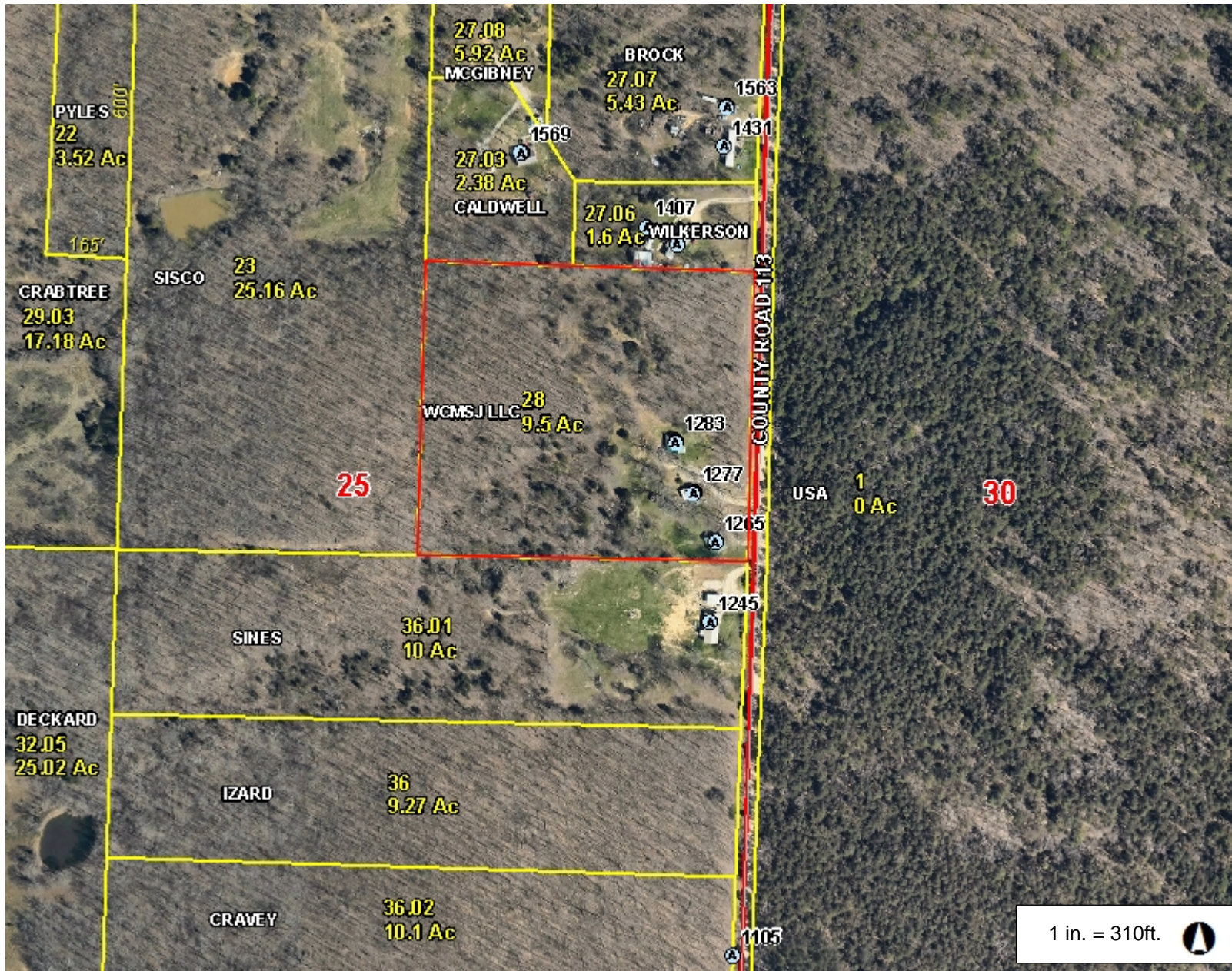

Legend

- Road
 - US Highway
 - State Numbered Highway
 - State Lettered Highway
 - Street
- Address Point
- Parcel
- Land Hook
- Corporate Limit Line
- Section
- County Boundary

1 in. = 310ft.

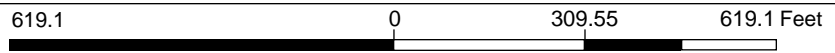

This Cadastral Map is for informational purposes only. It does not purport to represent a property boundary survey of the parcels shown and shall not be used for conveyances or the establishment of property boundaries.
THIS MAP IS NOT TO BE USED FOR NAVIGATION

Notes