

SMILEY, DONALD D. & CONSTANCE G.

CHURCH, FAITH LUTHERAN INC.

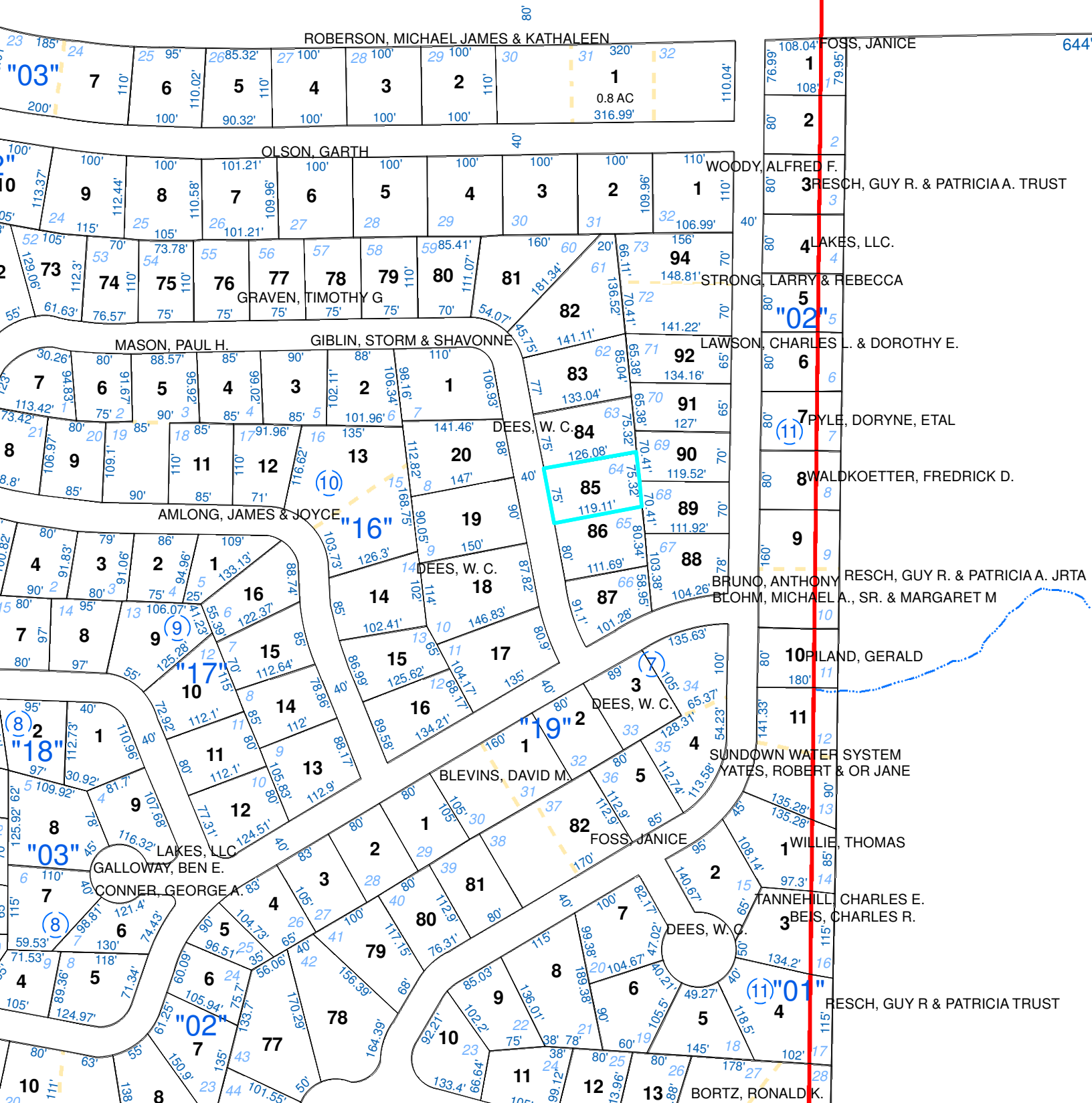

ROBERSON, MICHAEL JAMES & KATHALEEN

FOSS, JANICE

OLSON, GARTH

WOODY, ALFRED F.

PESCH, GUY R. & PATRICIA A. TRUST

GRAVEN, TIMOTHY G

STRONG, LARRY & REBECCA

MASON, PAUL H.

GIBLIN, STORM & SHAVONNE

LAWSON, CHARLES L. & DOROTHY E.

DEES, W. C.

PYLE, DORYNE, ETAL

AMLONG, JAMES & JOYCE

"16"

DEES, W. C.

BRUNO, ANTHONY; RESCH, GUY R. & PATRICIA A. JR TA; BLOHM, MICHAEL A., SR. & MARGARET M

"18"

"17"

"19"

PILLAND, GERALD

"03"

LAKES, LLC

BLEVINS, DAVID M

DEES, W. C.

SUNDOWN WATER SYSTEM; YATES, ROBERT & OR JANE

GALLOWAY, BEN E.

CONNER, GEORGE A.

FOSS, JANICE

WILLIE, THOMAS

"02"

DEES, W. C.

TANNERHILL, CHARLES E.; BEES, CHARLES R.

RESCH, GUY R & PATRICIA TRUST

BORTZ, RONALD K.