

\$916,500 #24066-250023

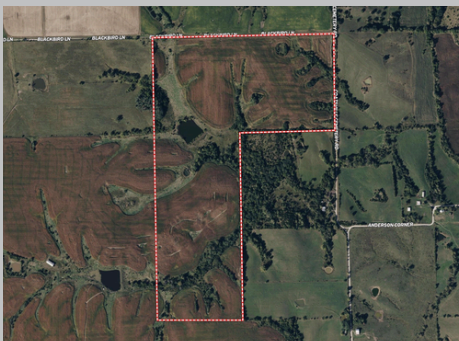

- 141 m/l acres
- Schuyler County, MO
- Roughly 100 acres of tillable crop ground
- 1 acre pond
- Great hunting opportunity
- Convenient access



ROB MILLER

rob@ridgetopfarmssupply.com
816-550-7690

Rob Miller, Salesperson

Lifelong Scotland County Resident | Agricultural
Land Specialist

Rob Miller brings deep roots, practical experience, and unmatched local knowledge to every real estate transaction. A lifelong resident of Scotland County, Rob grew up on a family farm where he developed a strong work ethic and a passion for the land that still guides him today. His early life instilled in him a firsthand understanding of the unique needs and opportunities rural property offers.

In addition to real estate, Rob owns and operates a successful agricultural business specializing in farm and elevator storage and efficiency systems. His professional background gives him a distinct advantage when it comes to helping clients evaluate and invest in farmland, ag operations, or hunting properties. Whether you're buying, selling, or investing, Rob's extensive knowledge of farm functionality and land management makes him a trusted partner in the process.

Rob lives in Scotland County with his wife Dawn and their two children, Carson and Kenzie. He takes pride in helping others build their future in the same community that shaped his own. If you're looking for someone who knows the land, values integrity, and understands what rural property ownership really means—Rob Miller is the name to trust.

UNITED COUNTRY LAND PROS, LLC
19771 US HWY 136
MEMPHIS MO 63555
OFFICE: 660-465-2971
WWW.WEKNOWDIRT.NET
MANAGERLANDPROS@GMAIL.COM



660-465-2971
WWW.WEKNOWDIRT.NET



816-550-7690
ROB@RIDGETOPFARMSUPPLY.COM