

**\$749,500 #24066-250018**

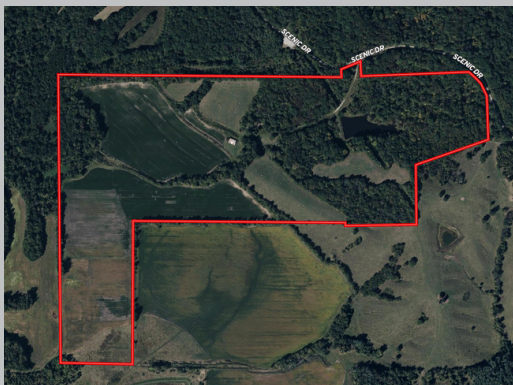

- 129 acres
- Schuyler County, MO
- 68 acres tillable
- 16 acres hay ground
- Whitetail deer & turkey hunting
- 1.5 acre stocked pond



**ROB MILLER**

[rob@ridgetopfarmsupply.com](mailto:rob@ridgetopfarmsupply.com)  
816-550-7690



# Rob Miller, Salesperson

Lifelong Scotland County Resident | Agricultural  
Land Specialist

Rob Miller brings deep roots, practical experience, and unmatched local knowledge to every real estate transaction. A lifelong resident of Scotland County, Rob grew up on a family farm where he developed a strong work ethic and a passion for the land that still guides him today. His early life instilled in him a firsthand understanding of the unique needs and opportunities rural property offers.

In addition to real estate, Rob owns and operates a successful agricultural business specializing in farm and elevator storage and efficiency systems. His professional background gives him a distinct advantage when it comes to helping clients evaluate and invest in farmland, ag operations, or hunting properties. Whether you're buying, selling, or investing, Rob's extensive knowledge of farm functionality and land management makes him a trusted partner in the process.

Rob lives in Scotland County with his wife Dawn and their two children, Carson and Kenzie. He takes pride in helping others build their future in the same community that shaped his own. If you're looking for someone who knows the land, values integrity, and understands what rural property ownership really means—Rob Miller is the name to trust.

UNITED COUNTRY LAND PROS, LLC  
19771 US HWY 136  
MEMPHIS MO 63555  
OFFICE: 660-465-2971  
WWW.WEKNOWDIRT.NET  
MANAGERLANDPROS@GMAIL.COM



660-465-2971  
WWW.WEKNOWDIRT.NET



816-550-7690  
ROB@RIDGETOPFARMSUPPLY.COM