

Turner Surveying Co., L.L.C.
P.O. Box 632 724 S. Main
Quilman, TX 75783
903-763-2949

H. CLAYBROOK SURVEY A-681 WOOD COUNTY, TEXAS

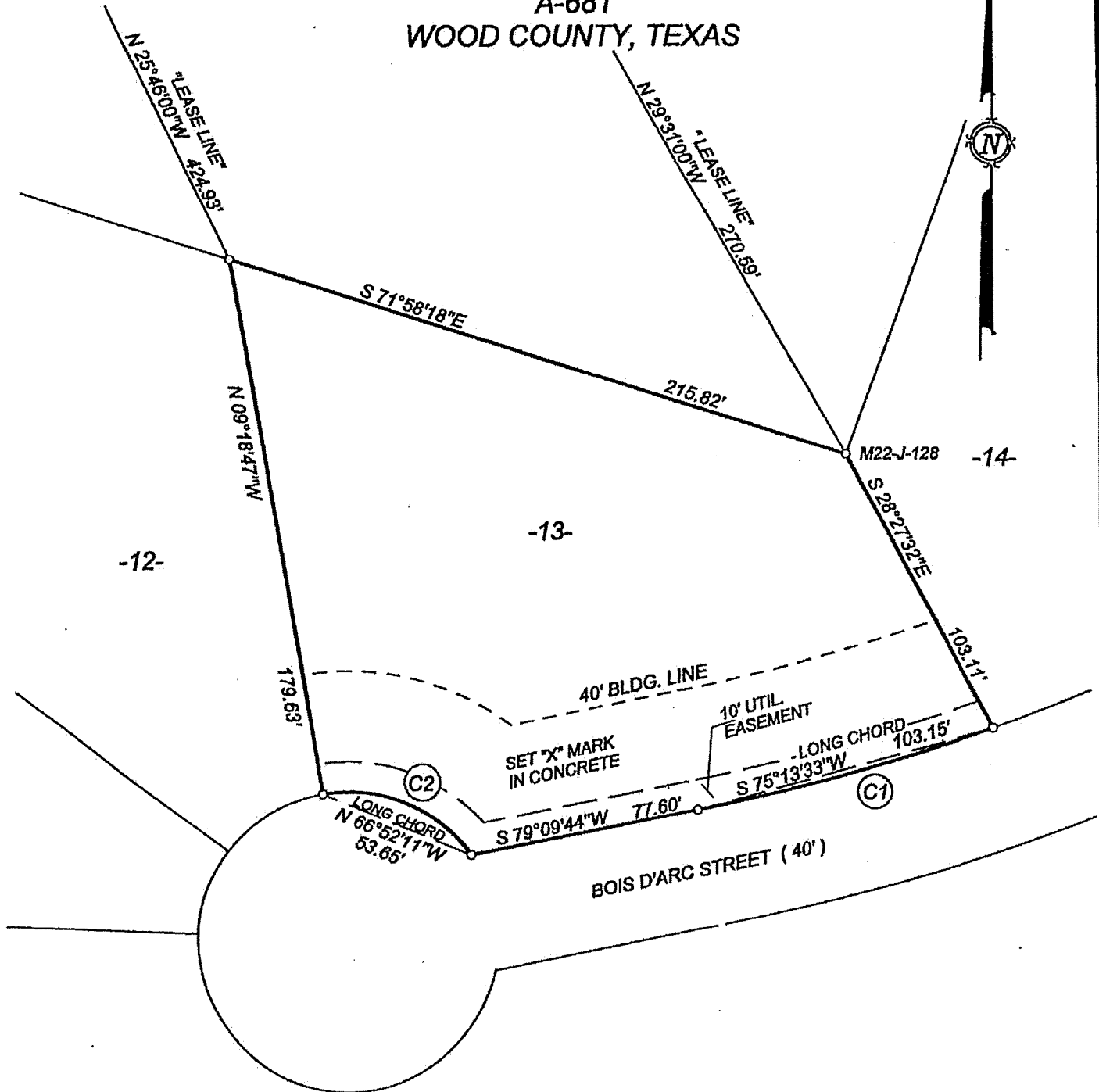

CURVE DATA

(C1)	$\Delta = 07^{\circ}53'29''$
	$R = 749.52'$
	$L = 103.23'$
(C2)	$\Delta = 64^{\circ}53'29''$
	$R = 50.00'$
	$L = 56.63'$

NOTE:
BEARINGS AS SHOWN HEREON ARE "TRUE BEARINGS" AS
DETERMINED BY SOLAR OBSERVATION.

SUBDIVISION PLAT OF RECORD AT VOL. 9, PG. 226-227, PLAT
RECORDS, WOOD COUNTY, TEXAS.

1/2" IRON RODS FOUND AT ALL CORNERS EXCEPT AS SHOWN
HEREON.

CAD FILE: W4385XXX.ZAK