

PROPOSED LEASE ROAD IN A PART OF
THE E/2-SW/4 SECTION 1, T14N-R7W,
CANADIAN COUNTY, OKLAHOMA

T 14 N - R 7 W

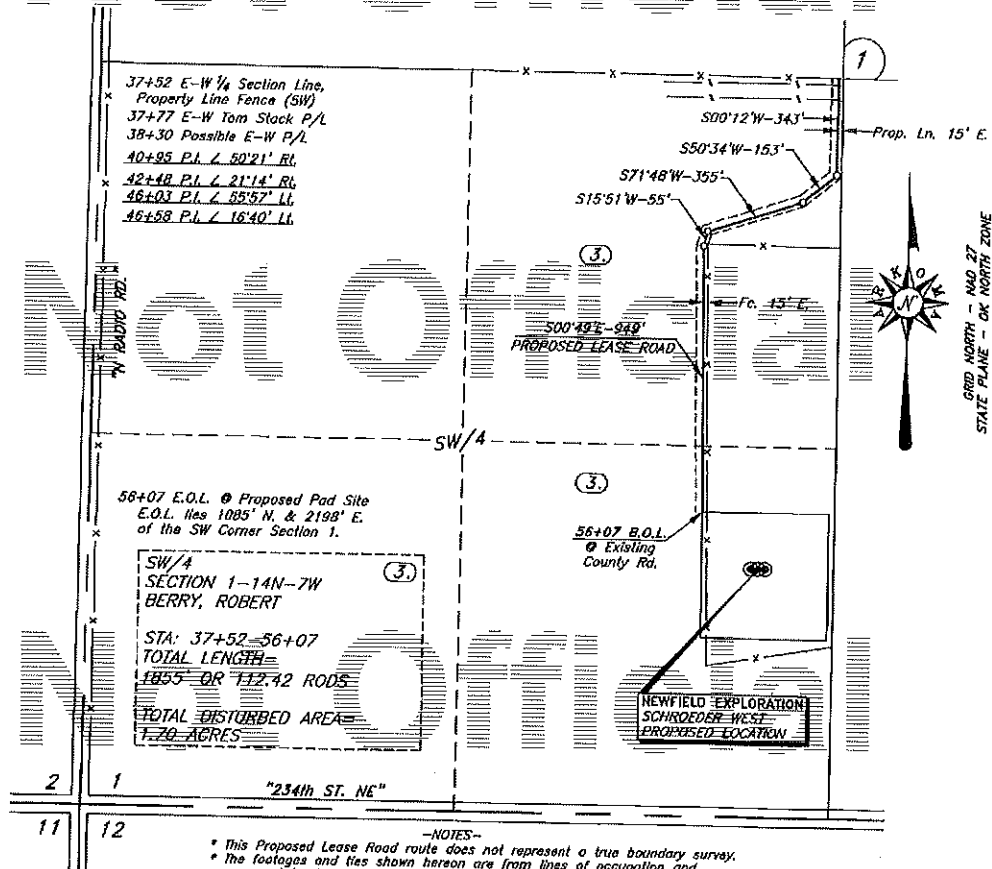

- NOTES--
- * This Proposed Lease Road route does not represent a true boundary survey.
 - * The footages and ties shown hereon are from lines of occupation and may not be from actual property corners.
 - * Ownership shown hereon is provided by and/or verified with client.

CENTERLINE DESCRIPTION OF A PROPOSED LEASE ROAD LOCATED IN A PART OF THE E/2-SW/4 SECTION 1, T14N-R7W OF THE INDIAN MERIDIAN, CANADIAN COUNTY, OKLAHOMA:

BEGINNING at a point on an East-West 1/4 Section Line, Property Line Fence, said point being 2637 feet North and 2643 feet East of the Southwest Corner of said Section 1; Thence S00°12'W-343' feet; Thence S50°34'W-153' feet; Thence S71°48'W-355' feet; Thence S15°51'W-55' feet; Thence S00°49'E-949' feet to and ending at a point on a Proposed Pad Site, said point being 1085 feet North and 2198 feet East of the Southwest Corner of said Section 1.

TOTAL LENGTH = 1855' OR 112.42 RODS

CERTIFICATION:

This is to certify that this Proposed Lease Road plat represents the results of a survey made on-the-ground performed under the supervision of the undersigned.

Lance G. Mathis
LANCE G. MATHIS

09/09/19

L.P.L.S. #1664

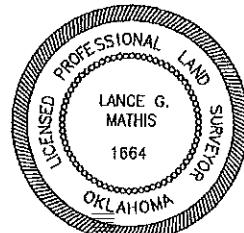

encana

NEWFIELD EXPLORATION
MID-CONTINENT INC.
The Woodlands, TX



ARKOMA SURVEYING & MAPPING, PLLC
(918)465-5711 P.O. Box 238 C.A. #5148
(918)465-5030 for Wilburton, OK 74578 EXP. DATE 6-30-20

SURV. BY: J.W. 08/26/19		SCALE: 1" = 500'	
DRAWN BY: J.H. 08/03/19		JOB NO.: 8782-A	
APPROVED BY: L.G.M.		DRAW. NO.: 8782-A-TR3	
SHEET 1 OF 1		SHEET SIZE: 8.5" X 14"	
NO.	REVISION DESCRIPTION	DATE	BY