

RUPAR & ASSOCIATES, PLLC
Mapping
409 S. Main
75783
(903-763-2019)

**J. M. MOORE SURVEY
A-413
WOOD COUNTY, TEXAS**



SHADOWS TRAIL (60')
S 80°03'45"E 11.86'
(PLAT S 80°05'E 11.84')

CURVE DATA

$\Delta = 23^\circ 49' 59''$ LONG CHORD
R = 337.31' S 67°59'39"E
L = 140.31' 139.30'

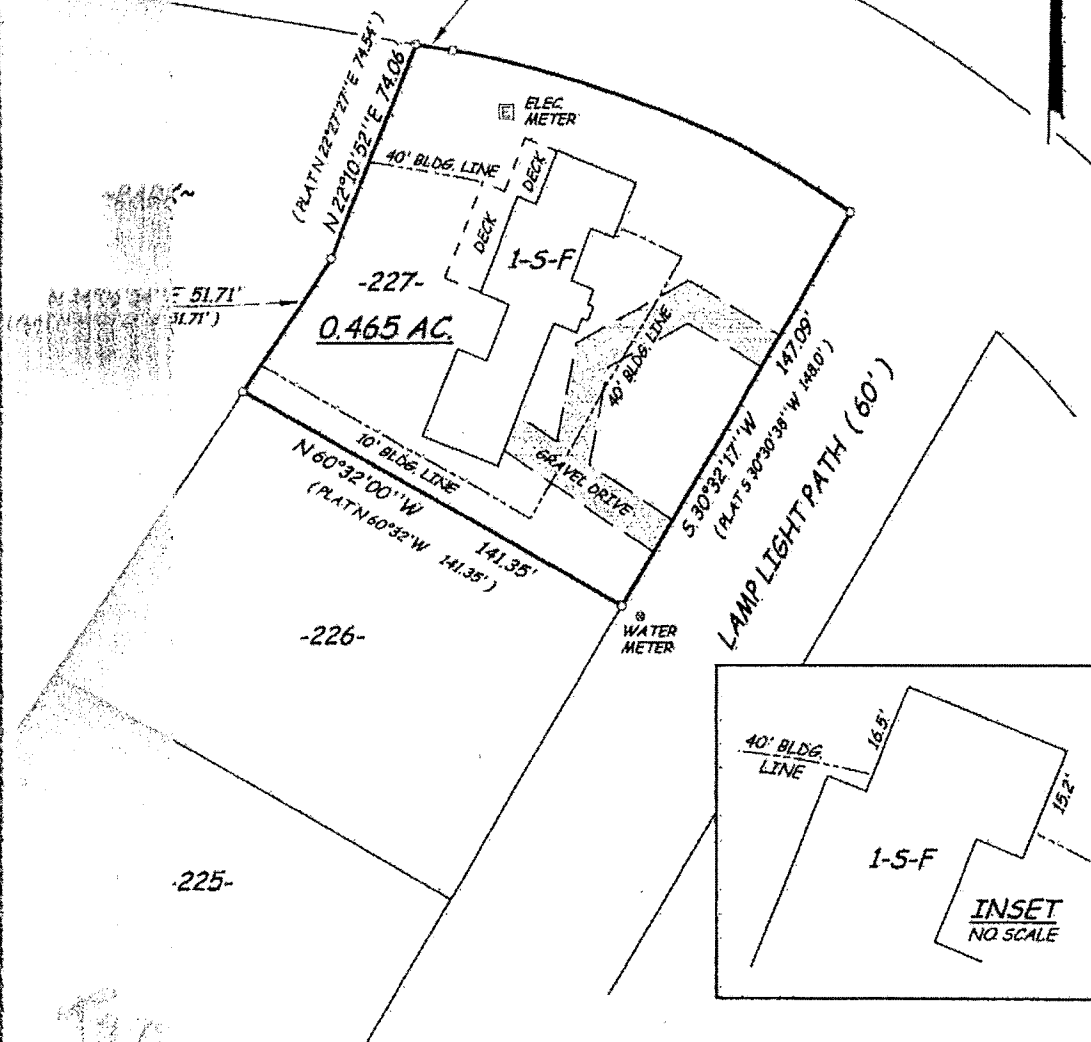

NOTE:
1/2" IRON RODS FOUND AT ALL CORNERS.

SUBDIVISION PLAT OF RECORD AT VOL. 5, PG. 60, PLAT
RECORDS, WOOD COUNTY, TEXAS.

We, Rupar & Associates, PLLC, do hereby certify that
this plat was prepared from an actual survey made on
our supervision during the month of

discrepancies, apparent conflicts, shortages
boundary line conflicts, encroachments, or
movements, no visible easements or
except as shown hereon.

on this tract do not lie within the limits
FLOOD HAZARD AREA as defined by FLOOD
ARY MAP, COMMUNITY PANEL NO.
effective date September 03, 2010.

**PLAT SHOWING SURVEY OF
LOT 227, SECTION VI
HOLLY LAKE RANCH**

299 LAMP LIGHT PATH
HOLLY LAKE RANCH, TX 75765

RUPAR & ASSOCIATES, PLLC
Surveying & Mapping
409 S Main Quitman TX 75783