

Vicinity Map
not to scale

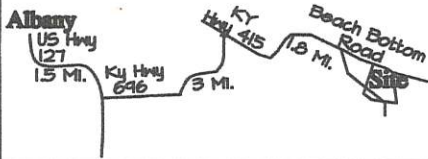

GRAPHIC SCALE

1"=100'

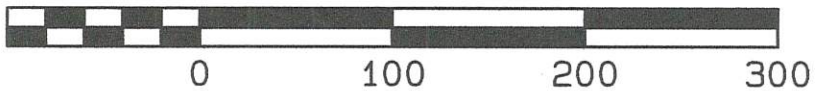

Source of Title

Being a part of the same lands as described
in deed book 164 page 425 of the Clinton County
Clerk's Office.

MAGNETIC NORTH 9/22



** Magnetic Observation Taken
Along the Southern Edge of
Beech Bottom Road.

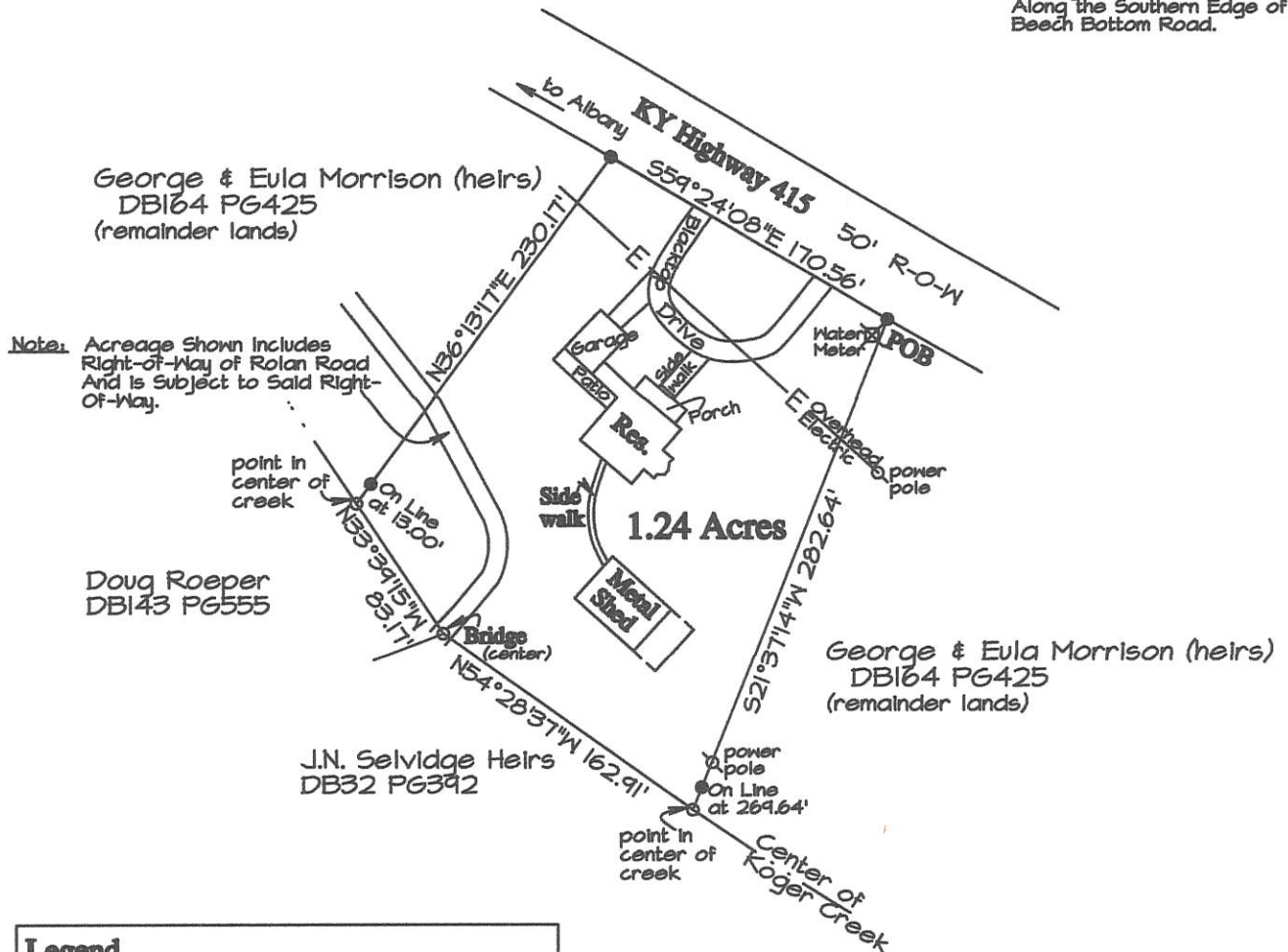

Legend

- 1/2"X18" IRON PIN SET WITH PLASTIC CAP STAMPED STATON KY P.L.S. # 2603 TN R.L.S. # 1545
- MEANDER POINT

NOTES

THIS SURVEY BEING SUBJECT TO ANY
EASEMENTS, RIGHT-OF-WAYS AND ANY
OTHER CONVEYANCES WHICH MAY AFFECT
THE SAME.
HIGHWAY R-O-W BASED ON MONUMENTS
FOUND.
BEING IDENTIFIED ON PVA MAP/PARCEL AS
055-00-00-009.00

Certification

I do hereby certify that the survey depicted by this plat was performed
by personnel under my direct supervision by the method of random traverse
with sideshots. The unadjusted precision ratio of the traverse was 1:17245
and was not adjusted. The survey as shown hereon is an urban survey and the
accuracy and precision of said survey meets all the specifications of this class,
and complies with 201 KAR 18:150.

J.A. Staton 9/18/22
J.A. Staton, P.L.S. # 2603 Date



DATE OF FIELD SURVEY: 09-15-22

SURVEY PLAT FOR:

George & Eula Morrison
c/o Larry Koger
85 Rolan Road
Albany, Kentucky 42602

PLAT PREPARED BY:

Clinton Surveying

J.A. Staton, P.L.S. # 2603
498 Ky Hwy 90 West
Albany KY 42602
Ph. (606)-387-7024

SCALE	DATE	DRAWN BY:	DRWN NO.
1"=100'	09/15/22	R.B./J.S.	22-102