Chautauqua County 315

Kansas, AC +/-

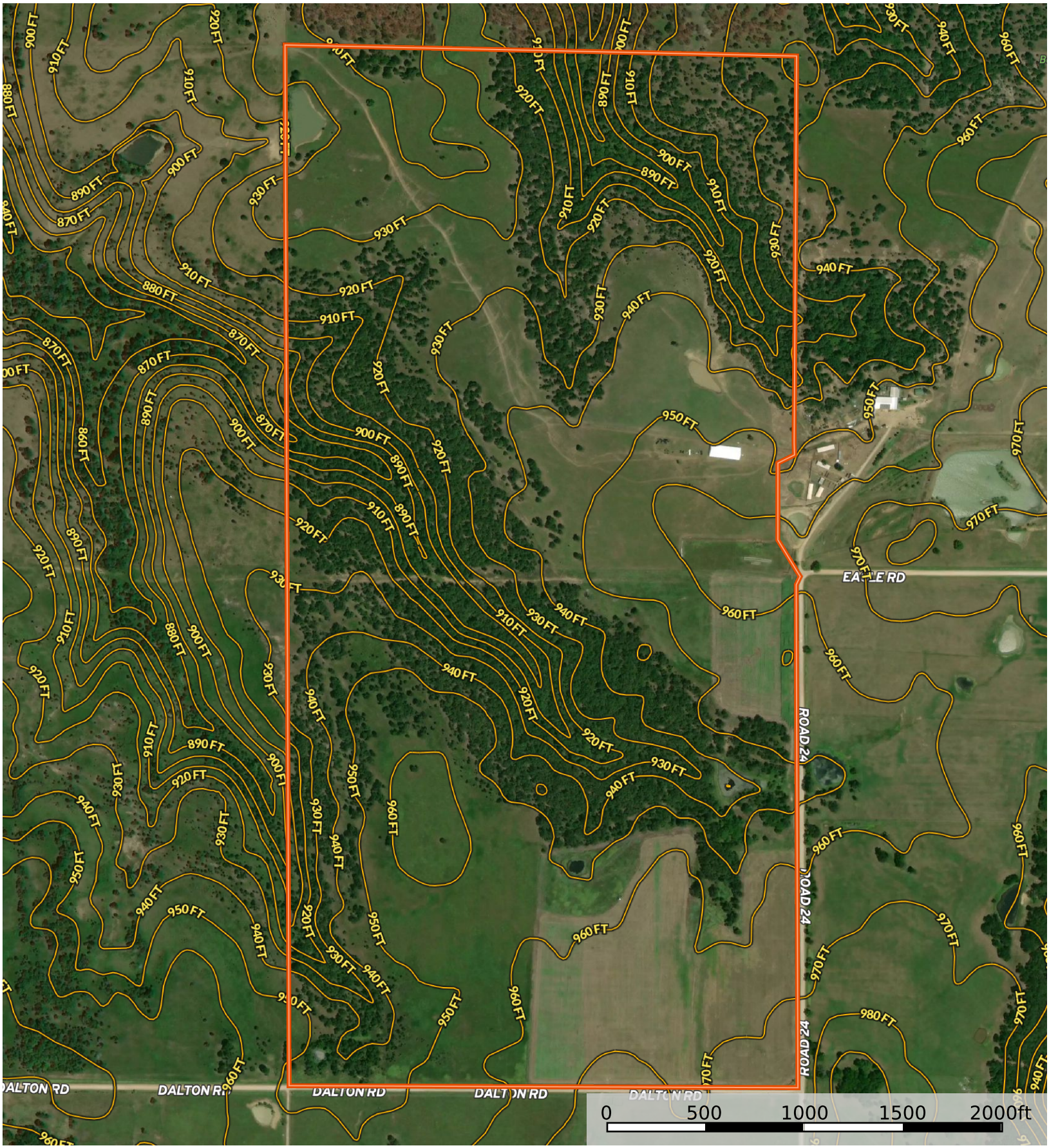

Boundary 1

Sam Voss

P: 913-526-9369

The information contained herein was obtained from sources deemed to be reliable.
Land id™ Services makes no warranties or guarantees as to the completeness or accuracy thereof.