

MAGNETIC NORTH

OBSERVATION DATE SEPT. 29, 2005

STATE OF KENTUCKY, COUNTY OF CLINTON, SCT
I, Jim Elmore, Clerk of Clinton County, do hereby certify that
the foregoing Deed was, on the 31 day of Oct
2005, at 2:30 PM, lodged in my said office, on the
1 day of Nov, 2005, together with this

certificate thereon endorsed.
Given under my hand.
BOOK 113 PAGE 11
JIM ELMORE, CLERK
BY Jennifer Johnson DC

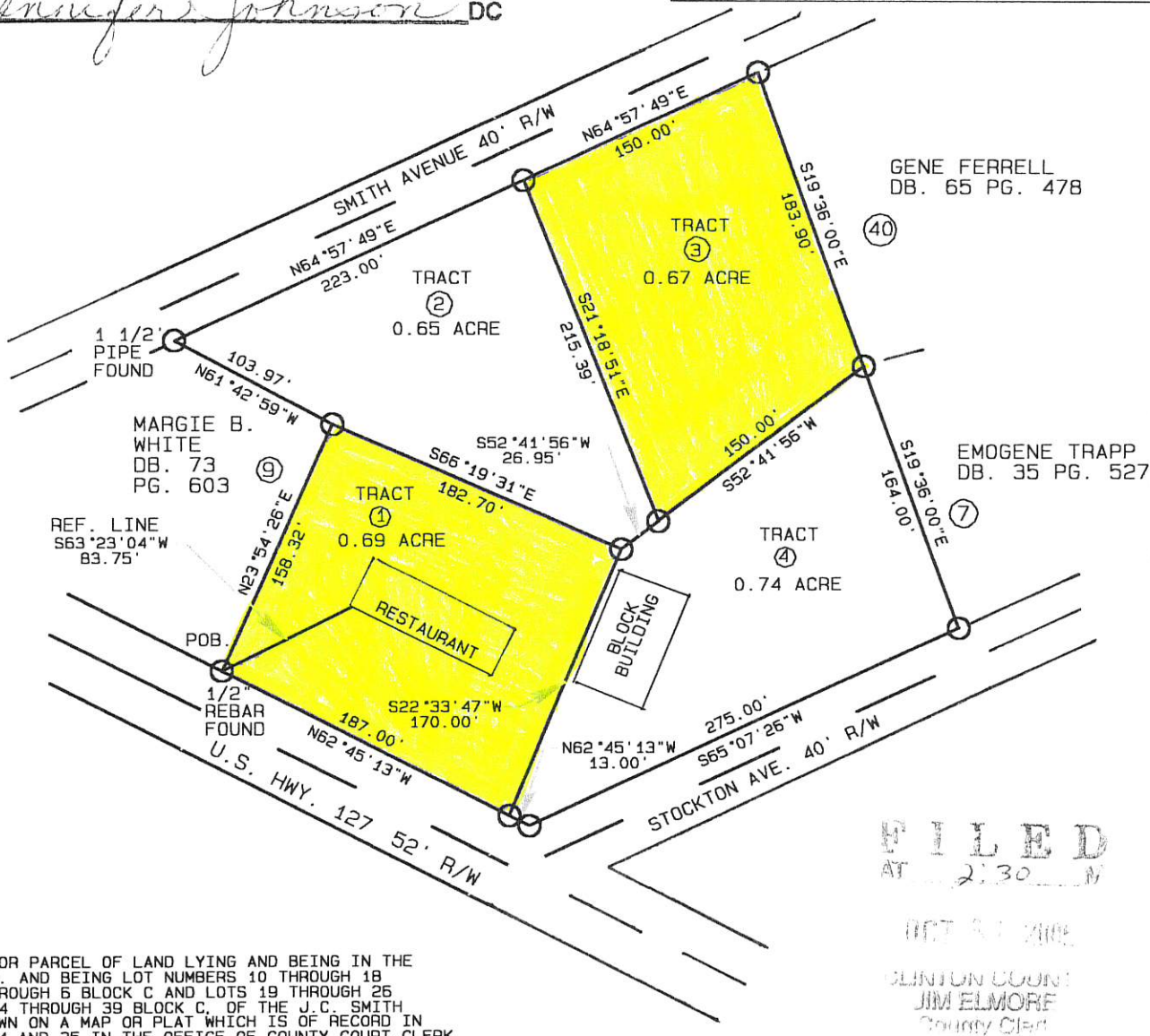
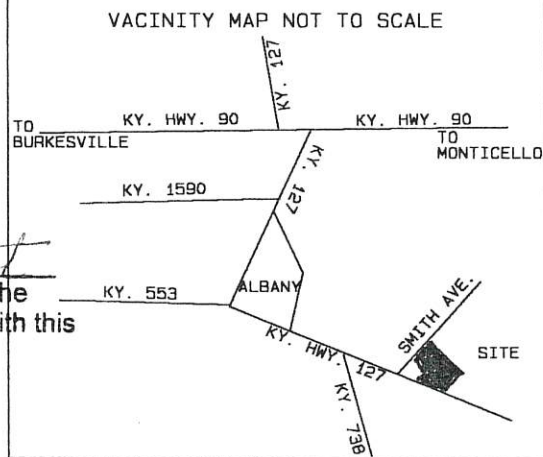

GENE FERRELL
DB. 65 PG. 478

EMOGENE TRAPP
DB. 35 PG. 527

FILED
AT 2:30 PM

CLINTON COUNTY
JIM ELMORE
County Clerk

NOTE: BEING TRACTS OR PARCEL OF LAND LYING AND BEING IN THE CITY OF ALBANY, KY. AND BEING LOT NUMBERS 10 THROUGH 18 BLOCK C, LOTS 1 THROUGH 6 BLOCK C AND LOTS 19 THROUGH 26 BLOCK C AND LOTS 34 THROUGH 39 BLOCK C, OF THE J. C. SMITH SUBDIVISION AS SHOWN ON A MAP OR PLAT WHICH IS OF RECORD IN PLAT BOOK 1 PAGE 34 AND 35 IN THE OFFICE OF COUNTY COURT CLERK OF CLINTON COUNTY, KY. ALSO BEING THE SAME PROPERTY CONVEYED TO JOE K. CROSS, NOW DECEASED, AND JUDY CHILTON FROM OLENE CROSS, A WIDOW, BY DEED DATED JUNE 5, 2002 AND OF RECORD IN DEED BOOK 127 PAGE 470 IN THE ADORESAID CLERKS OFFICE. DONNA C. CROSS RECEIVED THE UNDIVIDED 1/2 INTEREST OF JOE KAY CROSS BY HIS LAST WILL AND TESTAMENT OF RECORD IN WILL BOOK 8 PAGE 34 IN THE AFORESAID CLERKS OFFICE.

LEGEND

- 1/2" X 18" REBAR WITH RED PLASTIC CAP STAMPED AL CROSS L.S. 2614
- BOUNDARY LINE
- ADJOINING LOT NUMBERS

CERTIFICATION

I HEREBY CERTIFY THAT THE SURVEY SHOWN HEREON WAS DONE BY ME, OR UNDER MY SUPERVISION BY THE METHOD OF RANDOM TRAVERSE, WITH SIDESHOTS, THE UNADJUSTED PRECISION RATIO OF THE TRAVERSE WAS 1:40, 533 AND WAS NOT ADJUSTED. THE SURVEY SHOWN HEREON WAS A CLASS A SURVEY AND THE ACCURACY AND PRECISION OF SURVEY MEETS THE SPECIFICATIONS OF THIS CLASS.

Allen R. Cross 10-3-2005
ALLEN R. CROSS PLS#2614 DATE

GRAPHIC SCALE 1"=100'

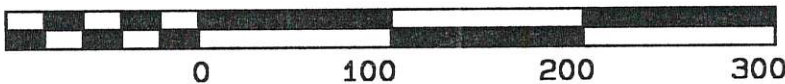

PLAT OF SURVEY FOR

JUDY CROSS CHILTON 32 PALASIDES PARKWAY, OAK RIDGE TN. 37830
DONNA C. CROSS RT. 5 BOX 776, ALBANY, KY. 42602

SCALE: 1"=100'	APPROVED BY: AC.	DRAWN BY AC.
DATE: 10/3/2005		REVISED
ALLEN CROSS RT. 4 BOX 214-D MONTICELLO, KY. 42633 (606-348-4566)		
SURVEYED BY ALLEN CROSS L.S. 2614		DRAWING NUMBER

