

LEGAL DESCRIPTION PROVIDED BY CLIENT:

All of the Southeast Quarter (SE/4) of the Southwest Quarter (SW/4) in Section 21, Township 3 North, Range 32 West, lying South of State Highway 28 and North of the railroad right of way. Less and except the railroad right of way. Containing ten (10) acres more or less.

CERTIFICATION: TO OURO MINING, INC.

I, H. Wayne McClain, a Registered Professional Land Surveyor in the State of Arkansas, do hereby certify to the named party shown hereon, that this plat is a true representation of a survey performed under my supervision on the date shown and that said survey meets the requirements of the "Arkansas Minimum Standards for Land Surveying".

*H. Wayne McClain* 9/22/2016  
H. Wayne McClain  
Registered Professional Land Surveyor #965  
Date Signed

500-03N-32W-0-21-320-63-0965

OURO MINING, INC.

PROPERTY SURVEY

PART OF THE SE SW OF SECTION 21, T3N R32W

SCOTT COUNTY, ARKANSAS

  
**McCLAIN**  
SURVEYING, P.C.  
REGISTERED PROFESSIONAL LAND SURVEYORS  
OKLAHOMA & ARKANSAS  
109 Hulsey, Poteau, OK 74953  
MCCLAINSURVEYING.COM | 918 647 2716

JOB# 16171 DWG NAME OUR16171  
DRAWING SCALE: 1" = 100' SURVEY BY: CW DRAWN BY: JBL  
FIELD NOTES: 563+51 DATE OF SURVEY: 9/15/2016  
NO. REVISION DATE BY

Certificate of Authorization #2338  
Expires 6/30/2017

SEAL:

*H. Wayne McClain*

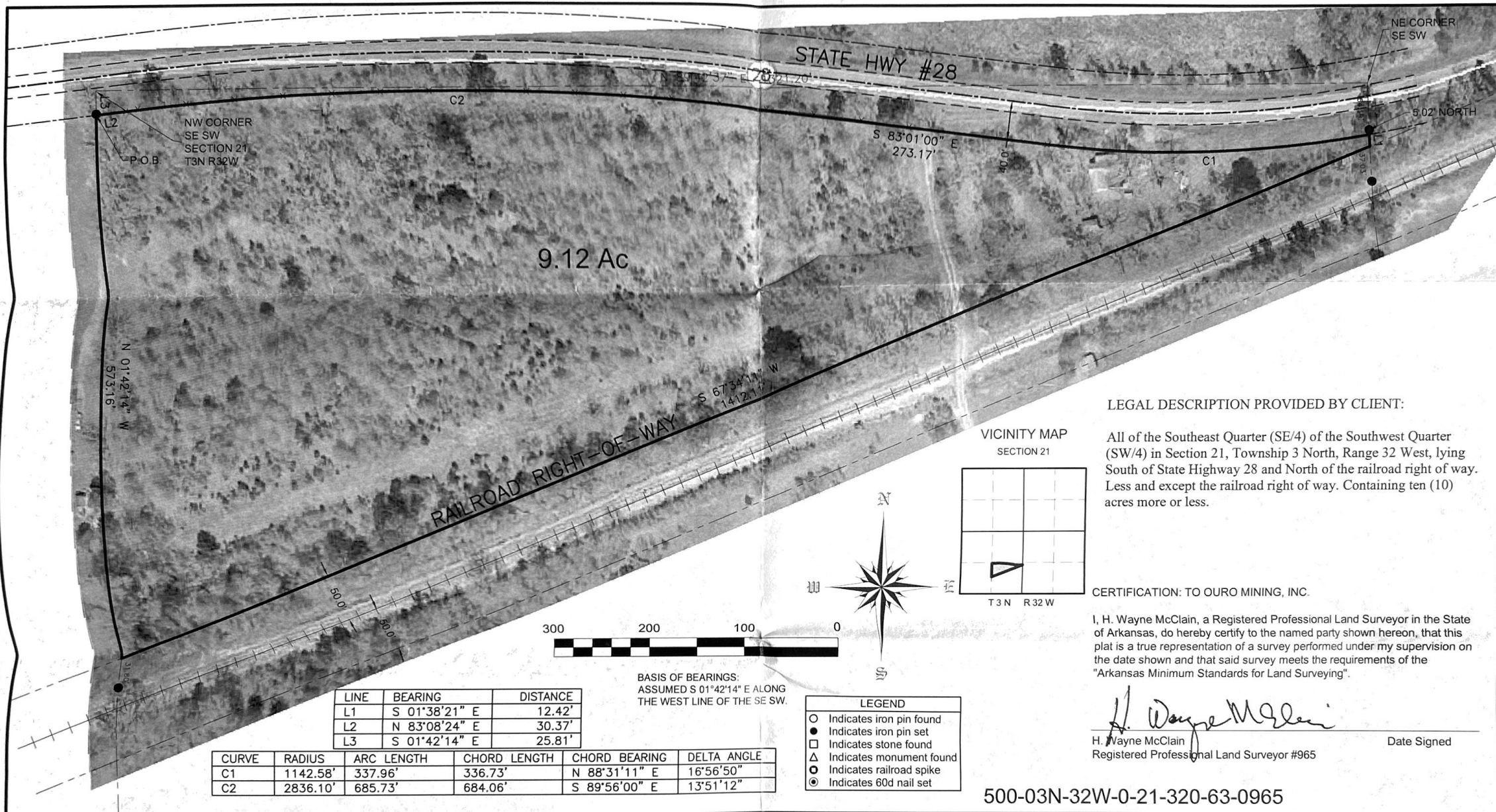

LEGAL DESCRIPTION PROVIDED BY CLIENT:

All of the Southeast Quarter (SE/4) of the Southwest Quarter (SW/4) in Section 21, Township 3 North, Range 32 West, lying South of State Highway 28 and North of the railroad right of way. Less and except the railroad right of way. Containing ten (10) acres more or less.

CERTIFICATION: TO OURO MINING, INC.

I, H. Wayne McClain, a Registered Professional Land Surveyor in the State of Arkansas, do hereby certify to the named party shown hereon, that this plat is a true representation of a survey performed under my supervision on the date shown and that said survey meets the requirements of the "Arkansas Minimum Standards for Land Surveying".

*H. Wayne McClain*  
H. Wayne McClain  
Registered Professional Land Surveyor #965

Date Signed

500-03N-32W-0-21-320-63-0965

OURO MINING, INC.

PROPERTY SURVEY

PART OF THE SE SW OF SECTION 21, T3N R32W

SCOTT COUNTY, ARKANSAS

McCLAIN

SURVEYING, P.C.

REGISTERED PROFESSIONAL LAND SURVEYORS  
OKLAHOMA & ARKANSAS  
109 Hulsey, Poteau, OK 74953  
MCCLAINSURVEYING.COM | 918.647.2716

JOB#: 16171

DWG NAME: OUR16171

DRAWING SCALE: 1" = 100'

SURVEY BY: CW

DRAWN BY: JBL

FIELD NOTES: 563+51

DATE OF SURVEY: 9/15/2016

NO.

REVISION

DATE

BY

Certificate of Authorization #2338

Expires 6/30/2017

SEAL:

*H. Wayne McClain*