

Scott A. Verhines, P.E.
State Engineer



Santa Fe Office
PO BOX 25102
SANTA FE, NM 87504-5102

STATE OF NEW MEXICO
OFFICE OF THE STATE ENGINEER

Trn Nbr: 552503
File Nbr: RG 94925

Aug. 11, 2014

DWIGHT RICE
RICE FAMILY LIVING TRUST
BOX 328
SANFORD, TX 79378

Greetings:

Enclosed is your copy of the above numbered permit that has been approved in accordance with NM Statute Section 72-12-1 subject to the conditions set forth on the approval page.

Please review the conditions for any required submittals. If submittals are not made by the date(s) indicated in the conditions, your rights under this permit shall expire by the date indicated on your permit.

Appropriate forms can be downloaded from the OSE website www.ose.state.nm.us or will be mailed upon request.

Sincerely,

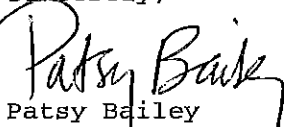
Patsy Bailey
(505) 827-6120

Enclosure

wr_01app

**NEW MEXICO STATE ENGINEER OFFICE
APPLICATION FOR PERMIT TO USE UNDERGROUND WATERS
IN ACCORDANCE WITH SECTION 72-12-1 NEW MEXICO STATUTES**

6-38191

1. APPLICANT

Name: RICE FAMILY LIVING TRUST Work Phone: 8062747187
 Contact: DWIGHT RICE Home Phone: 8068782512
 Address: BOX 328
 City: SANFORD State: TX Zip: 79378

2. LOCATION OF WELL (D thru I optional)

- A. East 370108.3 meters, North 4055792.1 meters, UTM_Zone 13, Datum NAD83
- B. X = 1580872.0 feet, Y = 2051879.0 feet,
 Coord System 5 - NAD 1983 SP FT NM Central
 in the TIERRA AMARILLA Grant.
 U.S.G.S Quad Map _____
- C. Latitude _____ Longitude _____
- D. 1/4 1/4 1/4 Section: _____ Township: _____ Range: _____ N.M.P.M.
 in Rio Arriba County
 Other _____
- E. Lot No. NA Block No. NA of Unit/tract NA of the
NA Subdivision recorded in County.
- F. Tract No. _____ Map No. _____ of the _____
- G. Is this well within a municipality? _____ if yes, where? _____
- H. Give State Engineer File Number if existing well _____
- I. On land owned by RICE FAMILY LIVING TRUST

3. USE OF WATER

STK: Livestock watering.

2014 AUG 11 AM 11:49
 OFFICE OF STATE ENGINEER
 SANTA FE, NEW MEXICO

Trn Desc: RG 94925
 Log Due Date: _____
 Form: wr-01

File Number: RG 94925
 Trn Number: 552503

**NEW MEXICO STATE ENGINEER OFFICE
APPLICATION FOR PERMIT TO USE UNDERGROUND WATERS
IN ACCORDANCE WITH SECTION 72-12-1 NEW MEXICO STATUTES**

4. WELL INFORMATION (Change, Repair, Drill, Test, Supplement)

Name of well driller and driller license number: _____

Approximate depth _____ feet, Outside diameter of casing _____ inches.

___ Replacement well

___ Repair or Deepen:

___ Clean out well to original depth

___ Deepen well from _____ to _____ feet

___ Other _____

___ Supplemental well

5. ADDITIONAL STATEMENTS OR EXPLANATIONS

THIS PERMIT BRINGS AN OLD STOCK WELL INTO
COMPLIANCE. NO LOG AVAILABLE

ACKNOWLEDGEMENT FOR NATURAL PERSONS

I, August Riee affirm that the foregoing statements are true to
(Please Print)

the best of my knowledge and belief, By: _____

De Riee _____
Signature Signature

**NEW MEXICO STATE ENGINEER OFFICE
APPLICATION FOR PERMIT TO USE UNDERGROUND WATERS
IN ACCORDANCE WITH SECTION 72-12-1 NEW MEXICO STATUTES**

GENERAL CONDITIONS OF APPROVAL (A thru P)

- 06-A The maximum amount of water that may be appropriated under this permit is 3.000 acre-feet in any year.
- 06-B The well shall be drilled by a driller licensed in the State of New Mexico in accordance with Section 72-12-12 New Mexico Statutes Annotated. A licensed driller shall not be required for the construction of a driven well; provided that the casing shall not exceed two and three-eighths (2 3/8) inches outside diameter (Section 72-12-12).
- 06-C Driller's well record must be filed with the State Engineer within 20 days after the well is drilled or driven. Well record forms will be provided by the State Engineer upon request.
- 06-D The casing shall not exceed 7 inches outside diameter except under specific conditions in which reasons satisfactory to the State Engineer are shown.
- 06-E To request a change to the use of water authorized under this permit, the permittee shall file an application with the State Engineer.
- 06-F An application for a new 72-12-1.1 domestic well permit where the proposed point of diversion is to be located on the same legal lot of record as an operational 72-12-1.1 domestic well shall be treated as an application for a supplemental well.
- 06-G If artesian water is encountered, all rules and regulations pertaining to the drilling and casing of artesian wells shall be complied with.
- 06-H The drilling of the well and amount and uses of water permitted are subject to such limitations as may be imposed by a court or by lawful municipal or county ordinance which are more restrictive than the conditions of this permit and applicable State Engineer regulations.
- 06-I The permittee shall utilize the highest and best technology available to ensure conservation of water to the maximum extent practical.

Trn Desc: RG 94925
Log Due Date: _____
Form: wr-01

File Number: RG 94925
Trn Number: 552503

**NEW MEXICO STATE ENGINEER OFFICE
APPLICATION FOR PERMIT TO USE UNDERGROUND WATERS
IN ACCORDANCE WITH SECTION 72-12-1 NEW MEXICO STATUTES**

GENERAL CONDITIONS OF APPROVAL (Continued)

- 06-J The well shall be set back a minimum of 50 ft. from an existing well of other ownership unless a variance has been granted by the State Engineer. The State Engineer may grant a variance for a replacement well or to allow for maximum spacing of the well from a source of groundwater contamination. The well shall be set back from potential sources of contamination in accordance with rules and regulations of the NM Environment Department.
- 06-K Pursuant to section 72-8-1 NMSA, the permittee shall allow the State Engineer and his representatives entry upon private property for the performance of their respective duties, including access to the well for meter reading and water level measurement.
- 06-L The permit is subject to cancellation for non-compliance with the conditions of approval or if otherwise not exercised in accordance with the terms of the permit.
- 06-M The right to divert water under this permit is subject to curtailment by priority administration as implemented by the State Engineer or a court.
- 06-N In the event of any change of ownership to this permit the new owner shall file a change of ownership form with the State Engineer in accordance with Section 72-1-2.1 NMSA.
- 06-O This well permit shall automatically expire unless the well is completed and the well record is filed with the State Engineer within one year of the date of issuance of the permit. It is the responsibility of the permit holder to ensure that the well record has been properly filed with the State Engineer.
- 06-P The well shall be constructed, maintained, and operated to prevent inter-aquifer exchange of water and to prevent loss of hydraulic head between geologic zones.
- 06-Q The State Engineer retains jurisdiction over this permit.

SPECIFIC CONDITIONS OF APPROVAL

- 06-14 This permit authorizes the diversion of water for watering livestock. The total diversion of water under this permit shall not exceed 3.000 acre-feet per year.

Trn Desc: RG 94925
Log Due Date: _____
Form: wr-01

File Number: RG 94925
Trn Number: 552503

**NEW MEXICO STATE ENGINEER OFFICE
APPLICATION FOR PERMIT TO USE UNDERGROUND WATERS
IN ACCORDANCE WITH SECTION 72-12-1 NEW MEXICO STATUTES**

ACTION OF STATE ENGINEER

This application is approved for the use indicated, subject to all general conditions and to specific conditions listed above.

Witness my hand and seal this 11 day of Aug A.D., 2014

Scott A. Verhines, P.E., State Engineer

By: _____

Patsy Bailey
Patsy Bailey

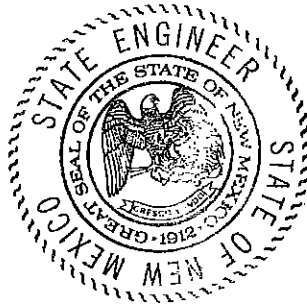

Locator Tool Report

General Information:

Application ID:29 Date: 08-11-2014 Time: 11:37:07

WR File Number: RG
Purpose: POINT OF DIVERSION

Applicant First Name: DWIGHT
Applicant Last Name: RICE

GW Basin: RIO GRANDE
County: RIO ARRIBA

Critical Management Area Name(s): WATERS USE ONLY: SUBBASIN - NRG
WATERS USE ONLY: SUBBASIN - CHAMA CH

Special Condition Area Name(s): NONE
Land Grant Name: TIERRA AMARILLA

PLSS Description (New Mexico Principal Meridian):

PLSS description is not available for this location.

Coordinate System Details:

Geographic Coordinates:

Latitude: 36 Degrees 38 Minutes 19.8 Seconds N
Longitude: 106 Degrees 27 Minutes 10.7 Seconds W

Universal Transverse Mercator Zone: 13N

NAD 1983(92) (Meters)	N: 4,055,792	E: 370,108
NAD 1983(92) (Survey Feet)	N: 13,306,378	E: 1,214,263
NAD 1927 (Meters)	N: 4,055,587	E: 370,158
NAD 1927 (Survey Feet)	N: 13,305,706	E: 1,214,425

State Plane Coordinate System Zone: New Mexico Central

NAD 1983(92) (Meters)	N: 625,414	E: 481,851
NAD 1983(92) (Survey Feet)	N: 2,051,879	E: 1,580,872
NAD 1927 (Meters)	N: 625,394	E: 134,303
NAD 1927 (Survey Feet)	N: 2,051,813	E: 440,626

NEW MEXICO OFFICE OF STATE ENGINEER

Locator Tool Report

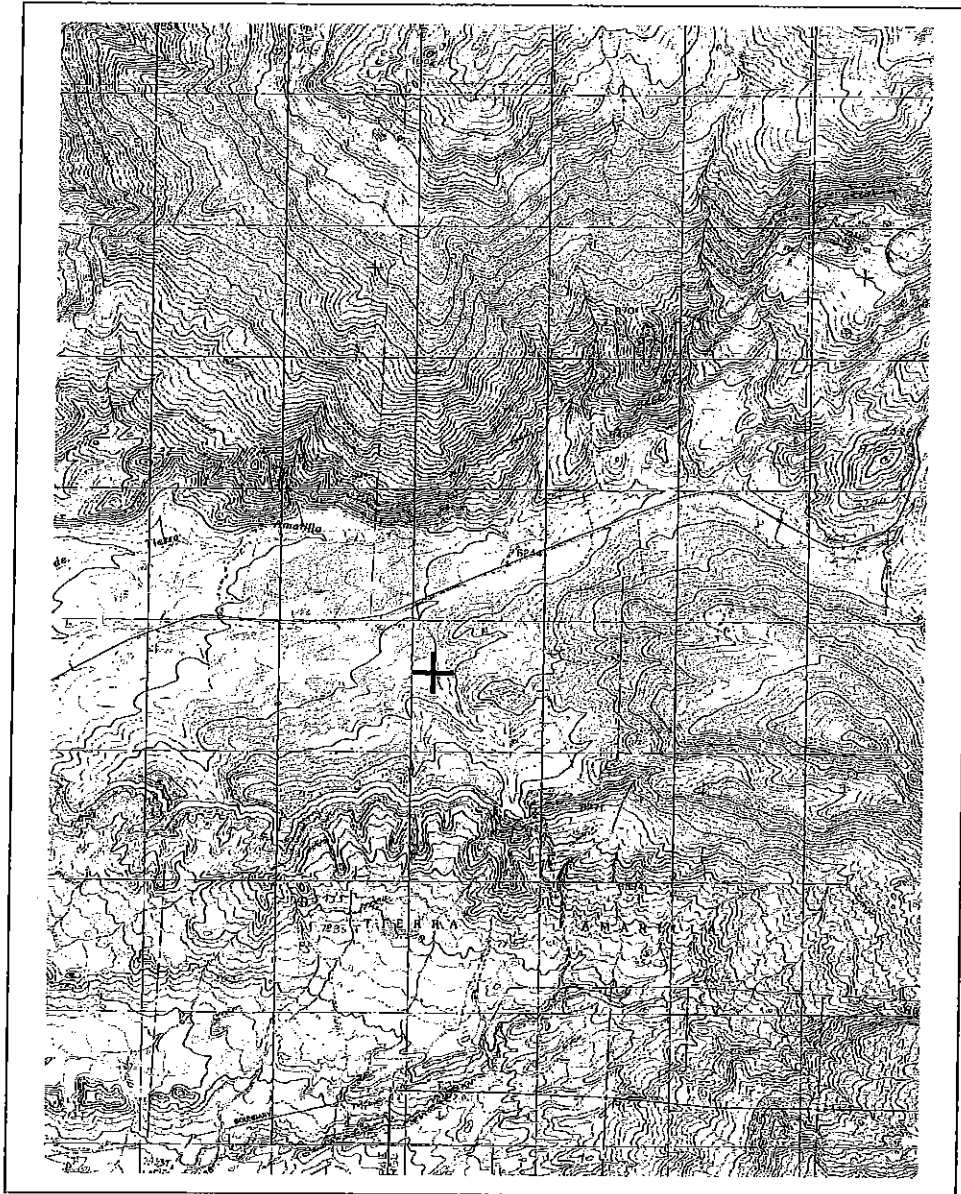

WR File Number: RG

Scale: 1:57,473

Northing/Easting: UTM83(92) (Meter): N: 4,055,792 E: 370,108

Northing/Easting: SPCS83(92) (Feet): N: 2,051,879 E: 1,580,872

GW Basin: Rio Grande