

LL
747

LL
748

APPROX. LAND LOT LINE

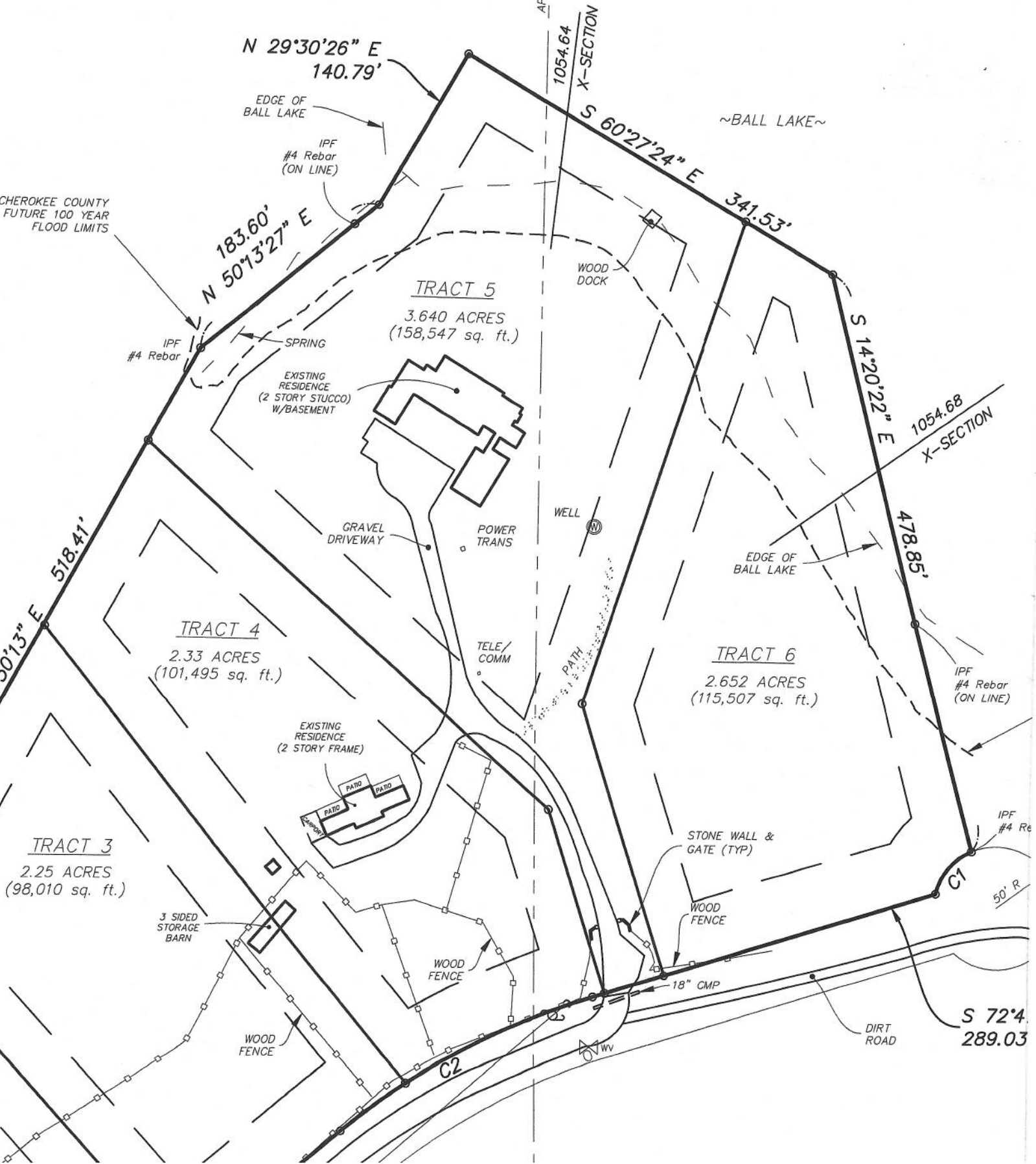

N 29°30'26" E
140.79'

EDGE OF BALL LAKE

IPF #4 Rebar (ON LINE)

N 50°13'27" E
183.60'

IPF #4 Rebar

TRACT 5
3.640 ACRES
(158,547 sq. ft.)

EXISTING RESIDENCE
(2 STORY STUCCO)
W/BASEMENT

GRAVEL DRIVEWAY

POWER TRANS

TELE/COMM

TRACT 4
2.33 ACRES
(101,495 sq. ft.)

EXISTING RESIDENCE
(2 STORY FRAME)

TRACT 3
2.25 ACRES
(98,010 sq. ft.)

3 SIDED STORAGE BARN

WOOD FENCE

C2

WELL

PATH

1054.64
X-SECTION

S 60°27'24" E
341.53'

~BALL LAKE~

WOOD DOCK

EDGE OF BALL LAKE

TRACT 6
2.652 ACRES
(115,507 sq. ft.)

STONE WALL & GATE (TYP)

WOOD FENCE

18" CMP

S 14°20'22" E
478.85'

1054.68
X-SECTION

IPF #4 Rebar (ON LINE)

IPF #4 Re

50' R

S 72°4'
289.03

DIRT ROAD