

2/5 484B

SHEET 1 OF 3

CERTIFICATE OF SURVEY NO. 484B
A TRACT OF LAND BEING SECTION 27, T2S, R9E, M.P.M.
PARK COUNTY, MONTANA
 FOR CENTRAL STATES RANCH COMPANY TO DELETE THE ROAD TRACT SHOWN ON C.O.S. 484
 AND C.O.S. 484A LEAVING 27 TRACTS

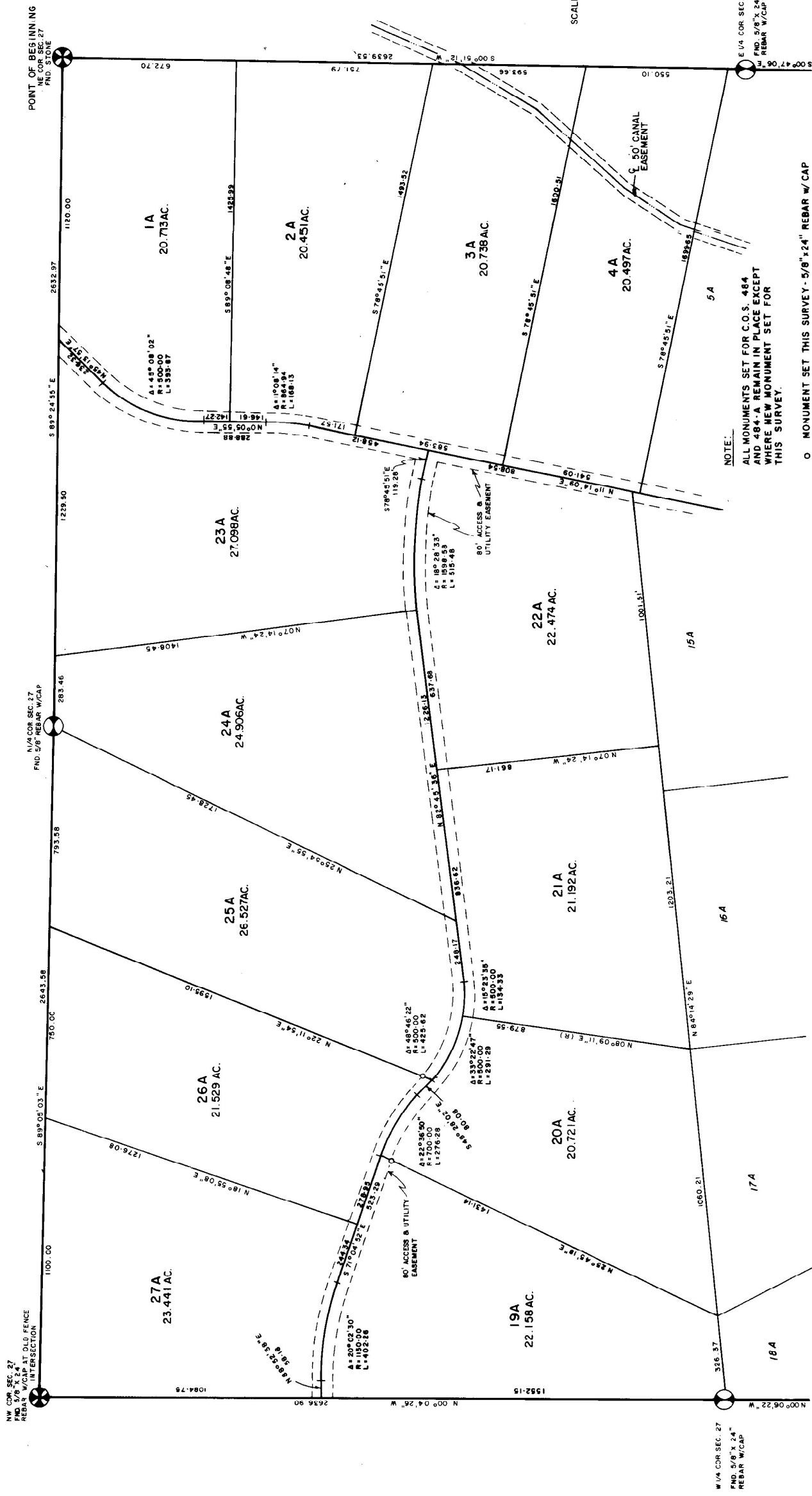

NOTE:
 ALL MONUMENTS SET FOR C.O.S. 484
 AND 484-A REMAIN IN PLACE EXCEPT
 WHERE NEW MONUMENT SET FOR
 THIS SURVEY.
 O MONUMENT SET THIS SURVEY - 5/8" x 24" REBAR W/CAP

TOTAL AREA = 638.231 ACRES

| | | | |
|-----|-----|----|----|
| 1/4 | SEC | T | R |
| X | X | 27 | 2S |
| X | X | 27 | 9E |

0 30 60 90 120 150 180 210 240 270 300 330 360 390 420 450 480

SURVCO, INC.
 CHESTER DRIVE
 BOZEMAN, MONTANA

CERTIFICATE OF SURVEY NO. 4848

A TRACT OF LAND BEING SECTION 27, T2S, R9E, M.P.M. PARK COUNTY, MONTANA

FOR CENTRAL STATES RANCH COMPANY TO DELETE THE ROAD TRACT SHOWN ON C.O.S. 484 AND C.O.S. 484A LEAVING 27 TRACTS

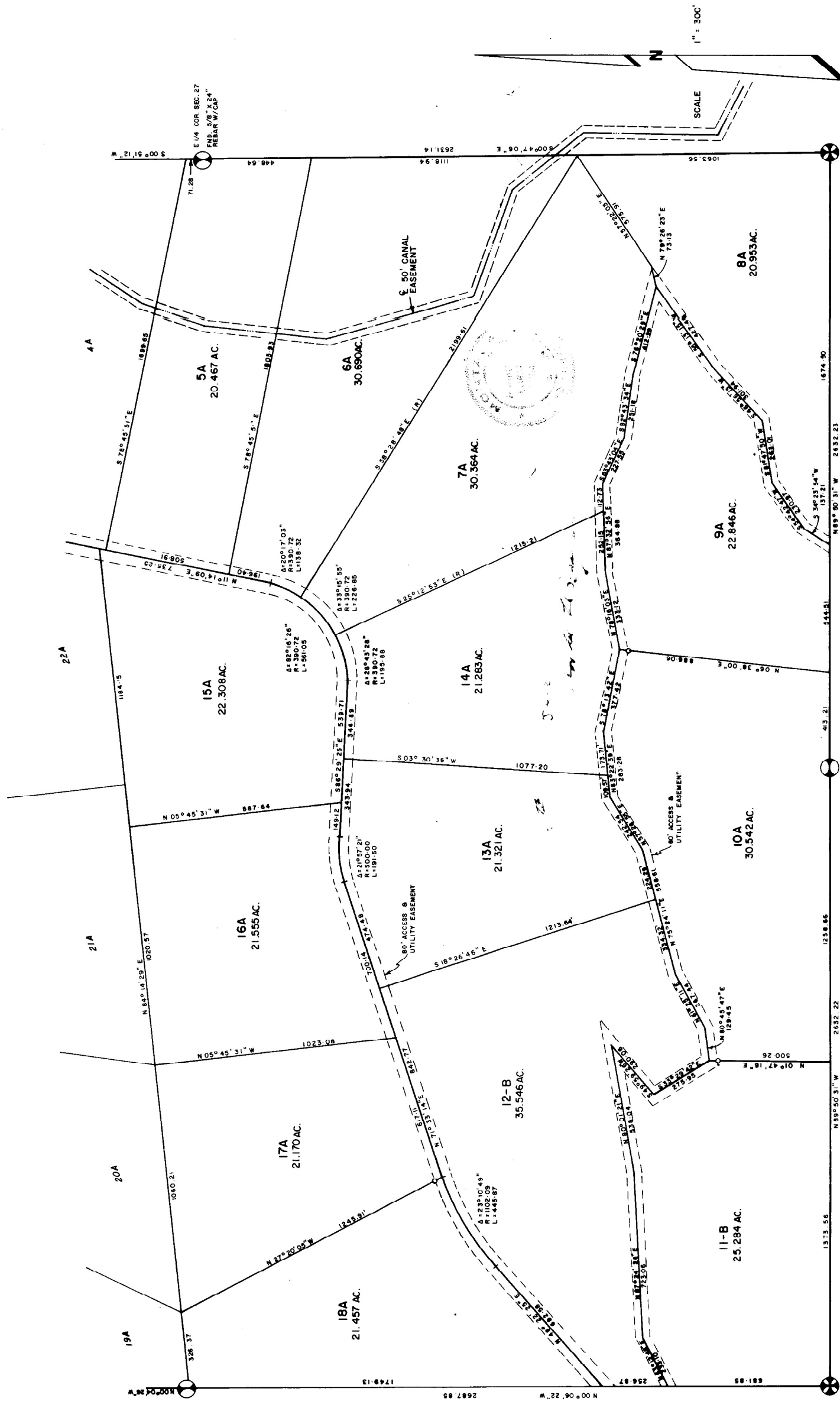

NOTE:
 ALL MONUMENTS SET FOR C.O.S. 484 AND 484-A REMAIN IN PLACE EXCEPT WHERE NEW MONUMENT SET FOR THIS SURVEY.
 O MONUMENT SET THIS SURVEY - 5/8" x 1/4" REBAR W/CAP

TOTAL AREA = 638.231 ACRES

BASIS OF BEARING: NORTH LINE OF SEC. 27 AS SHOWN ON CORNER RECORDATION IN BOOK 1, PAGE 13, PARK COUNTY RECORDS

| | | | |
|-----|-----|----|----|
| 1/4 | SEC | T | R |
| X | 27 | 2S | 9E |

0 30 60 90 120 150 180 210 240 270 300 330 360 390 420 450 FEET

SURVCO, INC.
 105 COMMERCIAL DRIVE
 BOZEMAN, MONTANA

SW COR. SEC. 27
 FND. 5/8" X 1/4" REBAR W/CAP
 AT OLD FENCE INTERSECTION

SW COR. SEC. 27
 FND. 5/8" X 1/4" REBAR W/CAP

SE COR. SEC. 27
 FND. BRASS CAP

CERTIFICATE OF SURVEY NO. 484 B
A TRACT OF LAND BEING SECTION 27, T2S, R9E, M.P.M.
PARK COUNTY, MONTANA

FOR CENTRAL STATES RANCH COMPANY TO DELETE THE ROAD TRACT SHOWN ON C.O.S. 484 AND C.O.S. 484-A LEAVING 27 TRACTS.

DESCRIPTION

A tract of land being Section Twenty Seven, Township Two South, Range Nine East, Montana Piedmont Meridian, Park County, Montana; being further described as follows:

Beginning at the Northeast corner of said Section Twenty Seven, Thence South 00° 12' West along the East line of the Northeast One-quarter of Section Twenty Seven a distance of 2639.53 feet. Thence South 00° 47' 06" East along the East line of the Southeast One-quarter of Section Twenty Seven a distance of 2631.14 feet. Thence North 89° 50' 31" West along the South line of said Section Twenty Seven a distance of 5264.45 feet. Thence North 00° 06' 22" West along the West line of the Southeast One-quarter of Section Twenty Seven a distance of 2687.85 feet. Thence North 00° 04' 26" West along the West line of the Northwest One-quarter of Section Twenty Seven a distance of 2636.90 feet. Thence South 89° 09' 03" East along the North line of said Northwest One-quarter a distance of 2643.58 feet. Thence South 89° 24' 55" East along the North line of said Northwest One-quarter a distance of 2632.97 feet to the Point Of Beginning.

Said tract being 638.231 Acres along with and subject to all existing easements and in particular a thirty foot canal easement across the East one-half of said Section Twenty Seven.

CERTIFICATE OF SURVEYOR

State of Montana)
 County of Park) ss.

I, RONALD L. BURGESS, Bozeman, Montana, do solemnly swear that I have supervised the survey of certain lands of Survey No. _____, that such survey was completed in accordance with the provisions of Sections 61-3-108 through 61-3-684, M.C.A., 1978, as amended; that the annexed plat is in accordance with such survey; that the streets and the dimensions of the lots and blocks are as thereon designated; and that the said plat was laid out on the ground according to law.

Dated this 4th day of June, A.D., 1981.

Ronald L. Burgess
 Ronald L. Burgess
 Montana Registration #37045
 103 Commercial Drive
 Bozeman, Montana

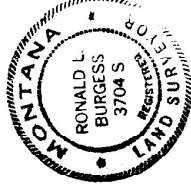

CERTIFICATE OF FILING BY CLERK AND RECORDER
 STATE OF MONTANA No. 165517
 COUNTY OF PARK
 Filed for record this 4th day of June, A.D., 1981, at 9:40 o'clock, A.M.
Phonguet Truemmel
 County Clerk and Recorder
 Park County, Montana

| | | | |
|-----|-----|----|----|
| 1/4 | SEC | T | R |
| X | X | 27 | 2S |
| X | X | | 9E |

0 10 20 30 40 500 480 FEET
 SURVCO, INC.
 103 COMMERCIAL DRIVE
 BOZEMAN, MONTANA