

LEGEND

- ✦ - FOUND SECTION CORNER AS DESCRIBED
- ✦ - FOUND 1/4 CORNER AS DESCRIBED
- ✦ - SECTION CORNER AS DESCRIBED
- ✦ - 1/4 CORNER AS DESCRIBED
- - CALCULATED POINT NOT SET
- - FOUND POINT AS DESCRIBED
- - SET 5/8" REBAR WITH P.L.S. 12468 ALUM. CAP
- - ADJOINING PROPERTY OWNERS

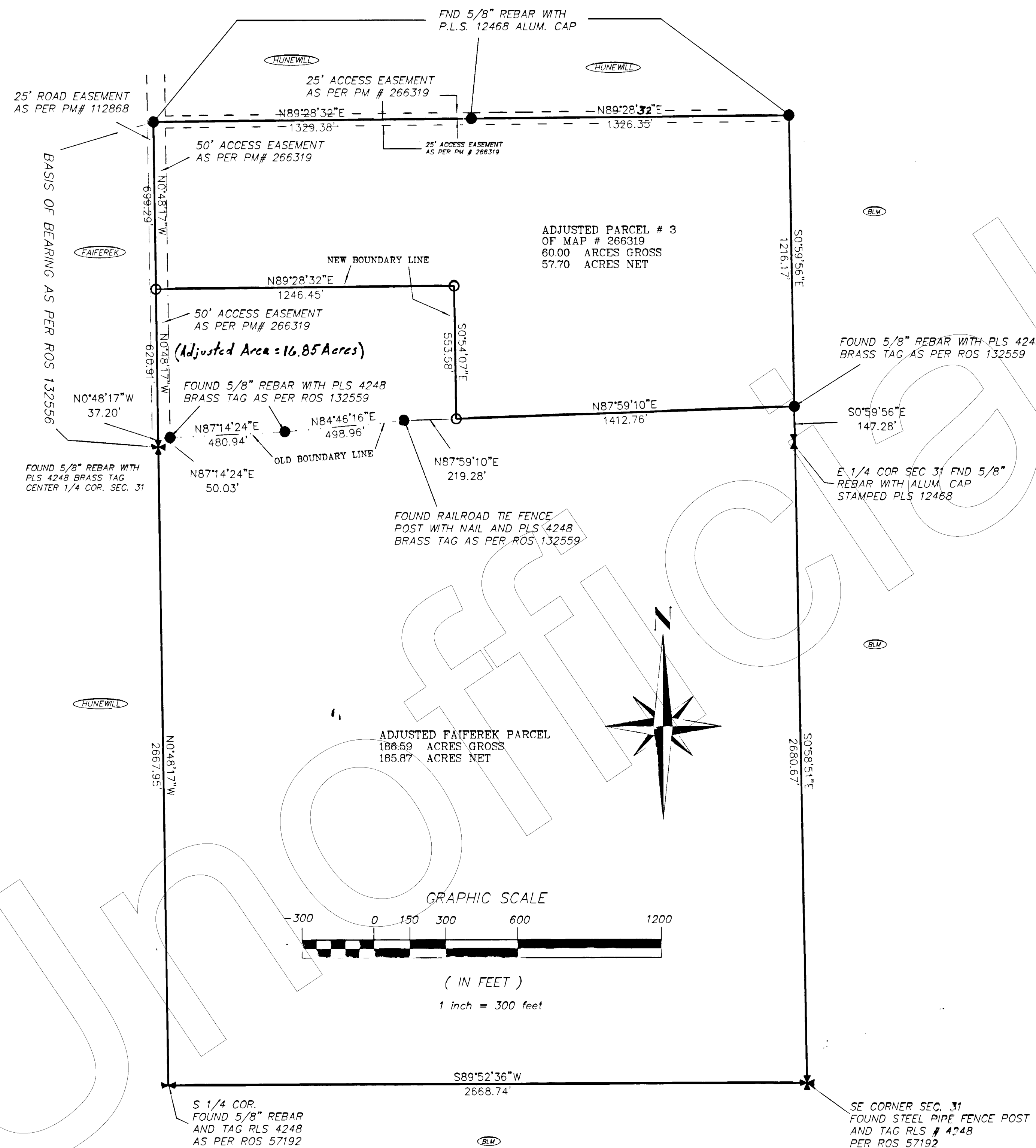
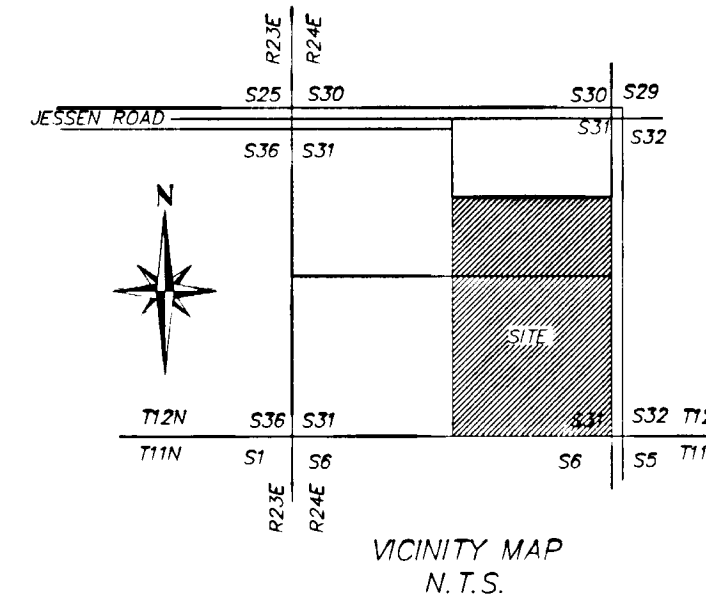

OWNER'S CERTIFICATE

WE, HUNEWILL LAND AND LIVESTOCK, INC., STATE THAT WE HAVE:

1. EXAMINED THIS PLAT AND APPROVE AND AUTHORIZE THE RECORDATION OF THE MAP.
2. AGREED TO EXECUTE THE REQUIRED DOCUMENTS CREATING ANY EASEMENT SHOWN.
3. AGREED TO EXECUTE THE REQUIRED DOCUMENTS ABANDONING ANY EXISTING EASEMENT PURSUANT TO THE PROVISIONS OF NRS 278.010 THROUGH 278.630.
4. PAID ALL PROPERTY TAXES FOR THE FISCAL YEAR.
5. NOTIFIED ANY LENDER WITH AN IMPOUND ACCOUNT FOR THE PAYMENT OF TAXES OF THE ADJUSTMENT OF THE BOUNDARY LINE.

BY: Stanley L. Hunewill
STANLEY L. HUNEWILL, PRESIDENT

STATE OF NEVADA
COUNTY OF LYON

ON February 19, 2002, STANLEY L. HUNEWILL PERSONALLY APPEARED BEFORE ME, A NOTARY PUBLIC, WHO UPON OATH DID DEPOSE AND SAY THAT SHE EXECUTED THE FOREGOING CERTIFICATE FREELY AND VOLUNTARILY FOR THE PURPOSE STATED HEREON.

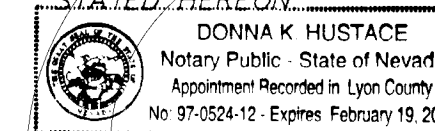

COUNTY CLERK'S CERTIFICATE

I, NIKKI BRYAN, LYON COUNTY CLERK/TREASURER HEREBY CERTIFY THAT THERE ARE NO LIENS FOR UNPAID STATE, COUNTY, CITY OR LOCAL TAXES OR SPECIAL ASSESSMENTS EXCEPT THOSE NOT YET DUE AND OWING ON THE SUBJECT PROPERTY OF THIS MAP.

BY: Nikki Bryan
NIKKI BRYAN, LYON COUNTY CLERK/TREASURER

PLANNING ADMINISTRATOR'S CERTIFICATE

I, JOHN M. EVASOVIC, LYON COUNTY PLANNING ADMINISTRATOR, DO HEREBY APPROVE THE RECORDATION OF THIS MAP.

BY: John M. Evasovic
JOHN M. EVASOVIC

SURVEYOR'S CERTIFICATE

I, COREY L. RICE, A PROFESSIONAL LAND SURVEYOR LICENSED IN THE STATE OF NEVADA CERTIFY THAT:

1. THIS PLAT REPRESENTS THE RESULTS OF A SURVEY CONDUCTED UNDER MY DIRECT SUPERVISION AT THE INSTANCE OF HUNEWILL LAND AND LIVESTOCK, INC. AND ROLAND FAIFEREK.
2. I HAVE PERFORMED A FIELD SURVEY SUFFICIENT TO LOCATE AND PROPERLY IDENTIFY THE PROPOSED BOUNDARY LINE ADJUSTMENT.
3. ALL CORNERS AND ANGLE POINTS OF THE ADJUSTED BOUNDARY LINE HAVE BEEN DEFINED BY MONUMENTS OR WILL BE OTHERWISE DEFINED ON A DOCUMENT OF RECORD AS REQUIRED BY NRS 625.340; AND
4. THE MAP IS NOT IN CONFLICT WITH THE PROVISIONS OF NRS 278.010 TO 278.630, INCLUSIVE.

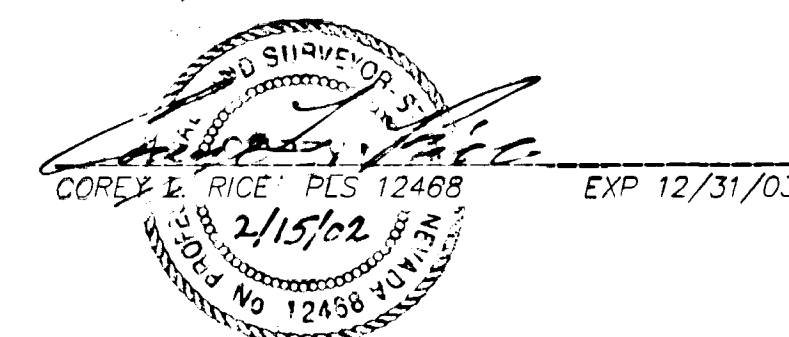

OWNER'S CERTIFICATE

I, ROLAND FAIFEREK, STATE THAT I HAVE:

1. EXAMINED THIS PLAT AND APPROVE AND AUTHORIZE THE RECORDATION OF THE MAP.
2. AGREED TO EXECUTE THE REQUIRED DOCUMENTS CREATING ANY EASEMENT SHOWN.
3. AGREED TO EXECUTE THE REQUIRED DOCUMENTS ABANDONING ANY EXISTING EASEMENT PURSUANT TO THE PROVISIONS OF NRS 278.010 THROUGH 278.630.
4. PAID ALL PROPERTY TAXES FOR THE FISCAL YEAR.
5. NOTIFIED ANY LENDER WITH AN IMPOUND ACCOUNT FOR THE PAYMENT OF TAXES OF THE ADJUSTMENT OF THE BOUNDARY LINE.

BY: Roland Faiferek
ROLAND FAIFEREK

STATE OF NEVADA
COUNTY OF LYON

ON April 12, 2002, ROLAND FAIFEREK PERSONALLY APPEARED BEFORE ME, A NOTARY PUBLIC, WHO UPON OATH DID DEPOSE AND SAY THAT SHE EXECUTED THE FOREGOING CERTIFICATE FREELY AND VOLUNTARILY FOR THE PURPOSE STATED HEREON.

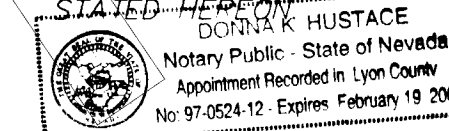

OWNER'S CERTIFICATE

I, LEE FAIFEREK, STATE THAT I HAVE:

1. EXAMINED THIS PLAT AND APPROVE AND AUTHORIZE THE RECORDATION OF THE MAP.
2. AGREED TO EXECUTE THE REQUIRED DOCUMENTS CREATING ANY EASEMENT SHOWN.
3. AGREED TO EXECUTE THE REQUIRED DOCUMENTS ABANDONING ANY EXISTING EASEMENT PURSUANT TO THE PROVISIONS OF NRS 278.010 THROUGH 278.630.
4. PAID ALL PROPERTY TAXES FOR THE FISCAL YEAR.
5. NOTIFIED ANY LENDER WITH AN IMPOUND ACCOUNT FOR THE PAYMENT OF TAXES OF THE ADJUSTMENT OF THE BOUNDARY LINE.

BY: Lee Faiferek
LEE FAIFEREK

STATE OF NEVADA
COUNTY OF LYON

ON April 12, 2002, LEE FAIFEREK PERSONALLY APPEARED BEFORE ME, A NOTARY PUBLIC, WHO UPON OATH DID DEPOSE AND SAY THAT SHE EXECUTED THE FOREGOING CERTIFICATE FREELY AND VOLUNTARILY FOR THE PURPOSE STATED HEREON.

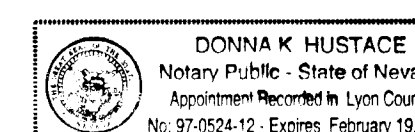

COUNTY RECORDER'S CERTIFICATE

FILED FOR THE RECORD AT THE REQUEST OF Lee Faiferek
THIS 14 DAY OF June, 2002
AT 58 MINUTES PAST 9 O'CLOCK A.M. IN THE
OFFICIAL RECORDS OF LYON COUNTY, NEVADA.

FEE \$ 21.00 BY: Mary C. Willigae
COUNTY RECORDER

FILE NO. 278339 BY: Donna L. Wain
DEPUTY

RECORD OF SURVEY BOUNDARY LINE ADJUSTMENT

OF A PORTION OF SECTION 31
T. 12 N., R. 24 E., M.D.B. & M.,
FOR: HUNEWILL LAND AND LIVESTOCK, INC.
AND ROLAND FAIFEREK TRUST

RICE ENGINEERING, INC.
CIVIL ENGINEERING AND SURVEYING
720 S. MAIN ST., STE. B, YERINGTON, NV 89447
(775) 463-2463

278339 6/14/02