

Survey for Neeley Forestry Service, Inc.

A part of the Northwest quarter of the Southwest quarter of Section 16, Township 13 South, Range 17 West, Ouachita County, Arkansas, more particularly described as follows: Commencing at the Southwest corner of said Northwest quarter of the Southwest quarter and running N 00°17'28" W 461.73 feet to the POINT OF BEGINNING; thence, N 01°17'28" W 297.02 feet to the south right of way Maul Road; thence, S 88°16'44" E along said right of way 50.50 feet; thence, S 81°51'11" E along said right of way 279.21 feet; thence, leaving the road, S 33°08'15" W 77.16 feet; thence, N 86°35'20" W 48.16 feet; thence, S 06°51'25" W 170.55 feet; thence, S 06°51'25" W 50.00 feet; thence, N 83°02'14" W 205.10 feet to the point of beginning, containing 1.65 Acres, more or less.

Notes: Prior survey by TSI in 2008 for Jim Neeley.
This is a boundary survey only, improvements/home not shown.

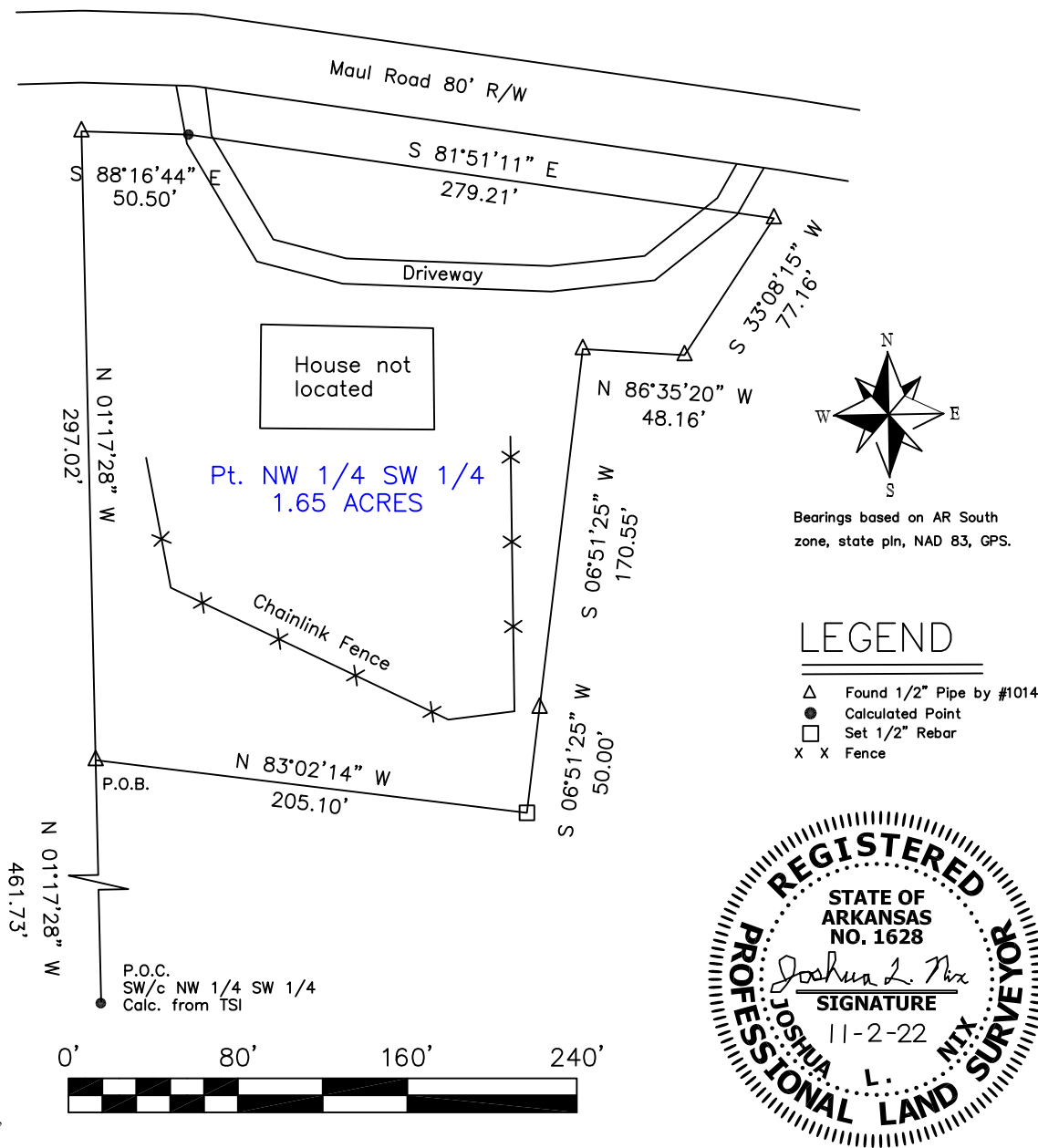

I certify that this survey drawing was done by me or under my supervision and was based on an actual ground survey on November 2, 2022. Iron monuments were found or set as shown on this drawing. This survey is correct to the best of my knowledge. This survey is subject to visible and invisible easements, setbacks, and right of ways, shown or otherwise. This is a boundary survey only, utilities not shown.