Glover/Soileau/Smith CR 1419

Cherokee County, Texas, 21 AC +/-

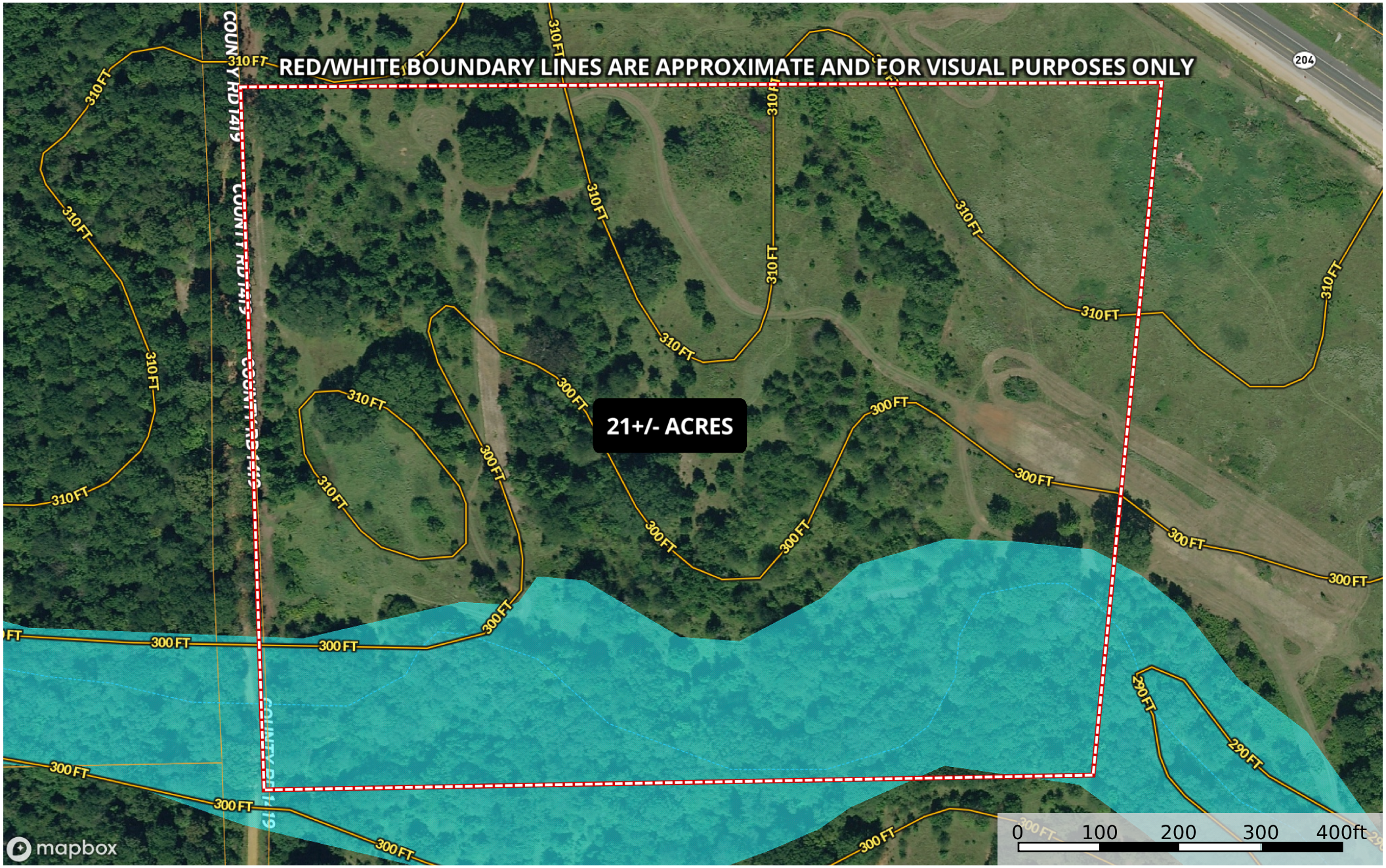

Boundary | 100 Year Floodplain | 500 Year Floodplain | Floodway | Special | Unmapped/ Not Included | Stream, Intermittent | River/Creek | Water Body | Crude Oil | Natural Gas | Other | NOT AVAILABLE | Voltage 0 - 99 KV | Voltage 100 - 161 KV | Voltage 220 - 287 KV | Voltage 345 KV | Voltage 500 KV

United Country Real Estate East Texas Land and Homes

P: 903-683-3222 tim@etlah.com 190 S. Main St. / P.O. Box 831 Rusk, Texas 75785

The information contained herein was obtained from sources deemed to be reliable.
Land id™ Services makes no warranties or guarantees as to the completeness or accuracy thereof.