56761 State Hwy 123 N, Sandstone

Pine County, Minnesota, 55.75 AC +/-

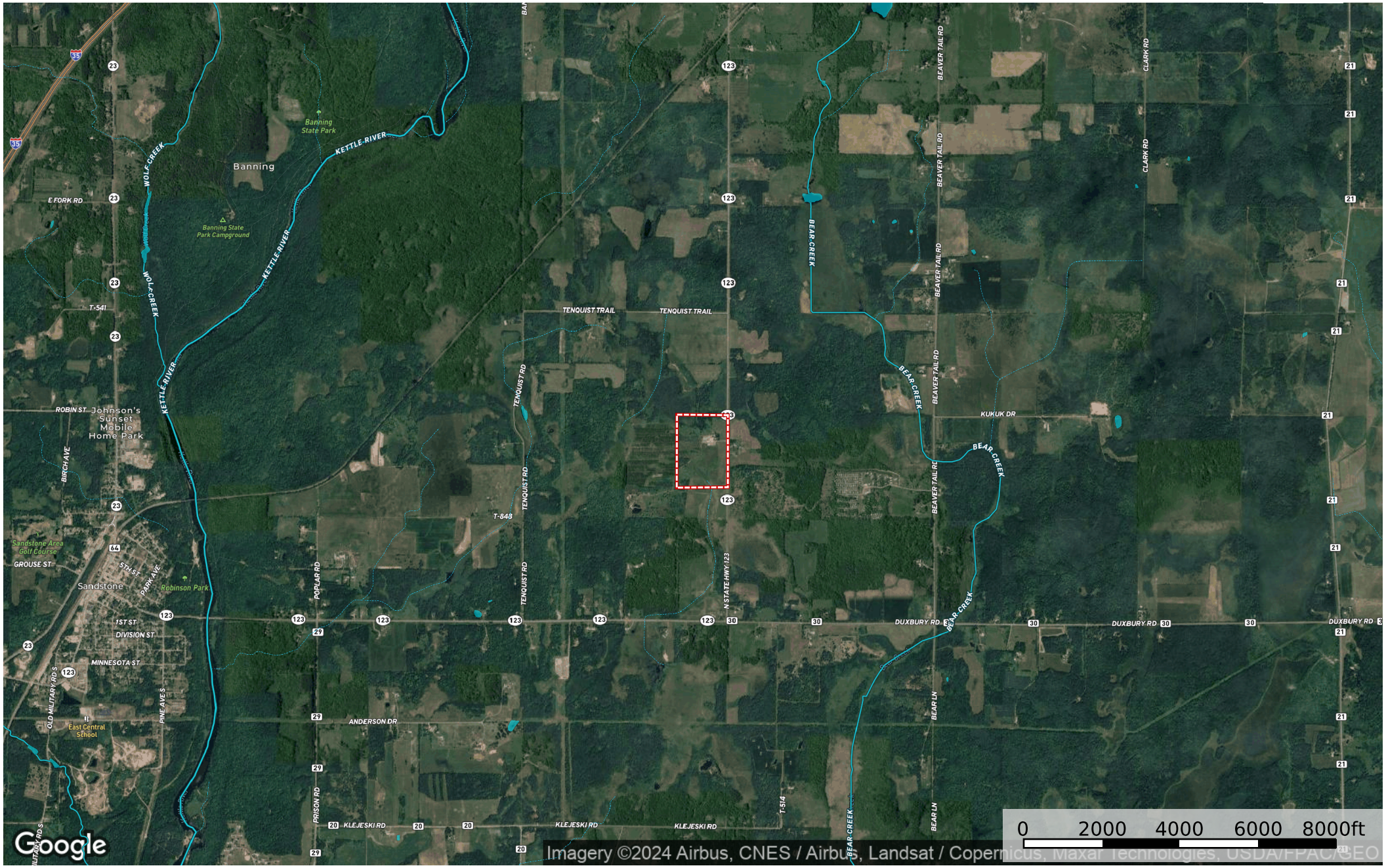

Boundary | Stream, Intermittent | River/Creek | Water Body

The information contained herein was obtained from sources deemed to be reliable.
Land id™ Services makes no warranties or guarantees as to the completeness or accuracy thereof.