

AUCTION EXHIBIT
NOT TO SCALE
PRELIMINARY PLAT
NOT FOR RECORDING
OR LAND TRANSFER
ALL DISTANCES AND
ACREAGES ARE
APPROXIMATE

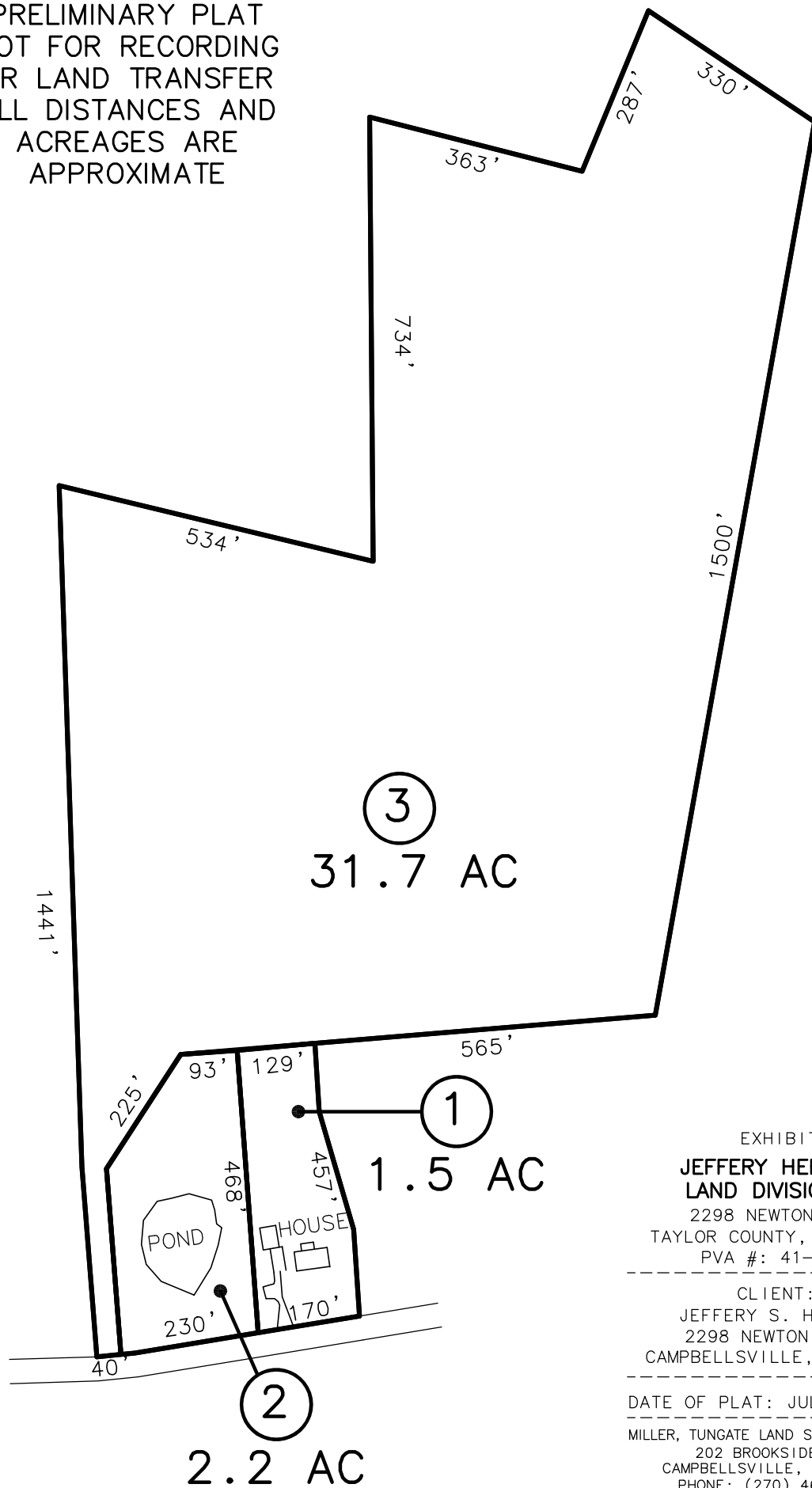

EXHIBIT
**JEFFERY HERRON
LAND DIVISION #1**
2298 NEWTON LANE
TAYLOR COUNTY, KENTUCKY
PVA #: 41-007B

CLIENT:
JEFFERY S. HERRON
2298 NEWTON LANE
CAMPBELLSVILLE, KENTUCKY

DATE OF PLAT: JULY 18 2024

MILLER, TUNGATE LAND SURVEYING, LLC.
202 BROOKSIDE AVE
CAMPBELLSVILLE, KY 42718
PHONE: (270) 465-2831 071JH24