

Tract AC: The East Half of the North Half of the South Half of the Southwest Quarter of the Southeast Quarter of Section 2, Township 31, Range 15;
Also, a right-of-way for egress and ingress over and across a strip of ground 30 feet wide for roadway along the East line of the West Half of the Northeast Quarter of Section 2, Township 31, Range 15, and along the East line of the Southwest Quarter of the Southeast Quarter of Section 35, Township 32, Range 15 and which continues Westerly to a point near the Southwest corner of the North Half of the Northwest Quarter of the Southeast Quarter of said Section 2, and then runs South to the South line of said Section 2;
Also, a right-of-way for egress and ingress over and across a strip of ground 30 feet wide for roadway along the South line of the West Half of the North Half of the South Half of the Southwest Quarter of the Southeast Quarter of said Section 2, and along the North line of the West Half of the South Half of the South Half of the Southwest Quarter of the Southeast Quarter of said Section 2.

Tract AA: The East Half of the South Half of the South Half of the Southwest Quarter of the Southeast Quarter of Section 2, Township 31, Range 15;
Also, a right-of-way for egress and ingress over and across a strip of ground 30 feet wide for roadway along the East line of the West Half of the Northeast Quarter of Section 2, Township 31, Range 15, and along the East line of the Southwest Quarter of the Southeast Quarter of Section 35, Township 32, Range 15 and which continues Westerly to a point near the Southwest corner of the North Half of the Northwest Quarter of the Southeast Quarter of said Section 2, and then runs South to the South line of said Section 2;
Also, a right-of-way for egress and ingress over and across a strip of ground 30 feet wide for roadway along the South line of the West Half of the North Half of the South Half of the Southwest Quarter of the Southeast Quarter of said Section 2, and along the North line of the West Half of the South Half of the South Half of the Southwest Quarter of the Southeast Quarter of said Section 2.

Missouri, AC +/-



 Boundary

Sue Fuge
P: 417-924-2343

mansfieldmoproperties.com

208 North Bus 60, Mansfield, MO 65704

id. The information contained herein was obtained from sources deemed to be reliable. Land id™ Services makes no warranties or guarantees as to the completeness or accuracy thereof.

Missouri, AC +/-

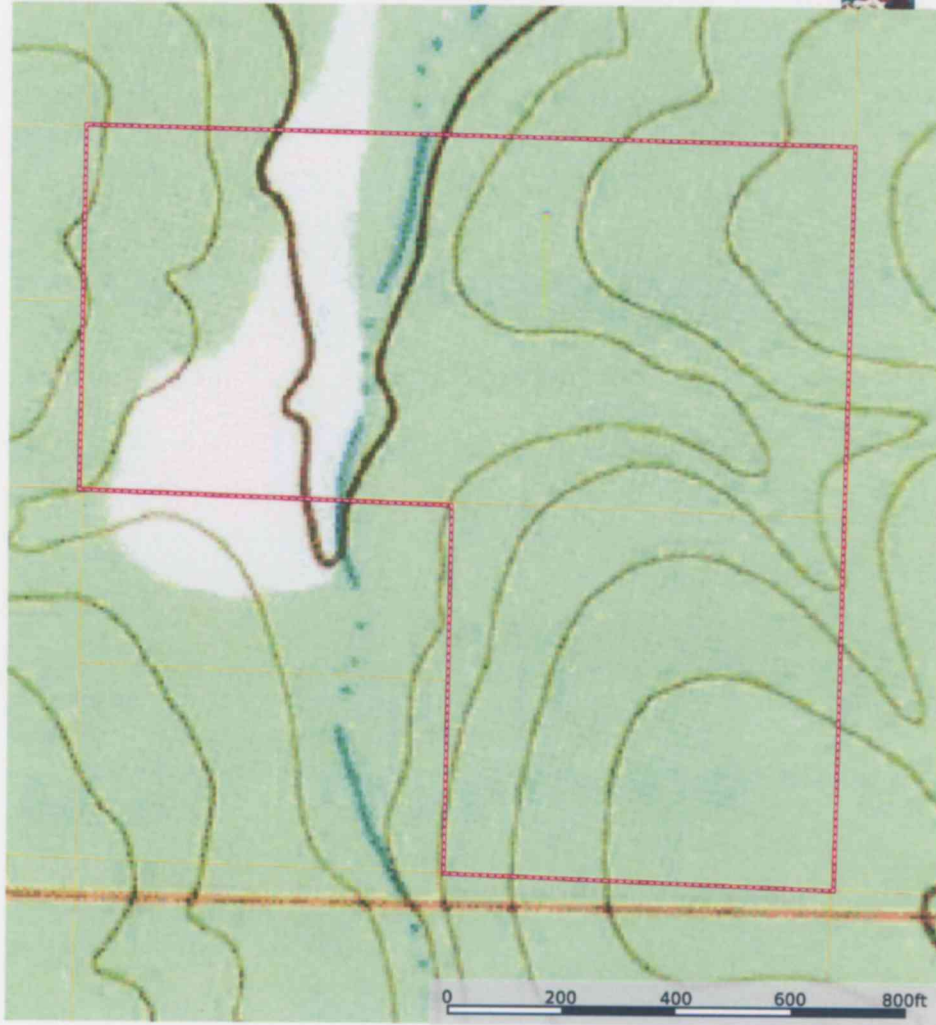

Boundary

Sue Fuge

P: 417-924-2343

mansfieldmoproperties.com

208 North Bus 60, Mansfield, MO 65704



The information contained herein was obtained from sources deemed to be reliable. iD Services makes no warranty or guarantee as to the completeness or accuracy thereof.