

Booth - 602 CR 245 (41+/- Acres)

Coryell County, Texas, 41 AC +/-



imgbox

0 500 1000 1500 2000ft
imagery ©2024 Airbus, Maxar Technologies

- House
- Old Sheep Barn
- Beautiful
- Marker 1
- Marker 2
- Road / Trail
- Primary Road
- Boundary

|  Boundary 40.76 ac

SOIL CODE	SOIL DESCRIPTION	ACRES	%	CPI	NCCPI	CAP
ReF	Real-Rock outcrop complex, 8 to 40 percent slopes	26.04	63.89	0	7	7e
EcB	Eckrant very cobbly silty clay, 1 to 5 percent slopes, very stony	9.08	22.28	0	14	4s
ErB	Eckrant-Rock outcrop complex, 1 to 8 percent slopes, extremely stony	5.64	13.84	0	4	7s
TOTALS		40.76(*)	100%	-	8.14	6.33

(*) Total acres may differ in the second decimal compared to the sum of each acreage soil. This is due to a round error because we only show the acres of each soil with two decimal.



Booth - 602 CR 245 (41+/- Acres)
Coryell County, Texas, 41 AC +/-

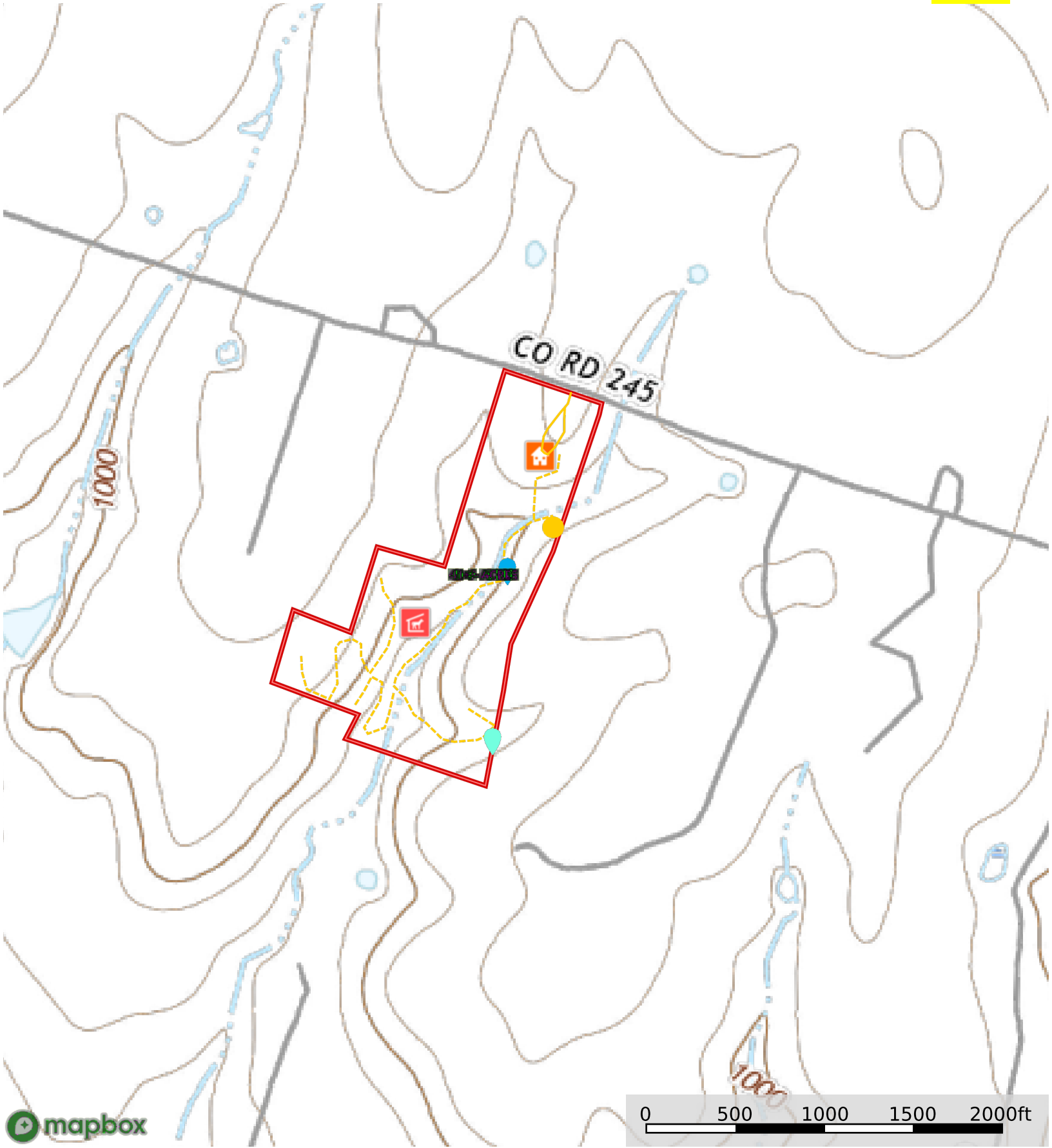

- House
- Old Sheep Barn
- Beautiful
- Marker 1
- Marker 2
- Road / Trail
- Primary Road
- Boundary