

MATT BOTT

Land Description:

A part of the West 3/4 of the fractional Northeast Quarter of the Southeast Quarter of Section 16, Township 21 North, Range 17 West, North of the White River, Marion County, Arkansas, more particularly described as follows:

BEGINNING at a Corps of Engineers monument at the Northeast corner of the West 3/4 of the fractional Northeast Quarter of the Southeast Quarter of Section 16, Township 21 North, Range 17 West, North of the White River, Marion County, Arkansas, go along the East line South 00°45'01" West 1008.40 feet to a Corps of Engineers monument at the Southeast corner of the said fractional Northeast Quarter of the Southeast Quarter; then leaving the said East line go along the South line North 89°12'45" West 14.58 feet to the centerline of Arkansas Highway No. 125; then leaving the said South line go along the said centerline with the following:
 North 28°36'33" West 88.54 feet; North 25°10'26" West 90.62 feet; North 21°30'59" West 90.25 feet; North 19°25'55" West 89.43 feet; North 18°44'39" West 90.90 feet; North 18°36'20" West 92.50 feet; North 20°49'22" West 143.57 feet; North 24°59'37" West 92.28 feet; North 30°01'23" West 101.62 feet; North 35°38'33" West 92.73 feet; North 41°50'52" West 94.04 feet; North 46°05'06" West 87.61 feet to the North line of the said fractional Northeast Quarter of the Southeast Quarter and the State Boundary line between Arkansas and Missouri; then leaving the said centerline go along the said North line and said State Boundary line South 89°23'59" East 422.10 feet to a mound of stones identified in the Corps of Engineers Bull Shoals Boundary Surveys as mile post 147 on the said State Boundary line; then continue along the said North line and said State Boundary line South 89°26'47" East 128.98 feet to the POINT OF BEGINNING. Containing 5.63 Acres, more or less. Subject to right of way for Arkansas Highway No. 125.

FILED FOR RECORD

2006 JUN 16 AM 8:55

DEE CARLETON
MARION CO. CLERK

BY J. Davis D.C.

FILING INFORMATION

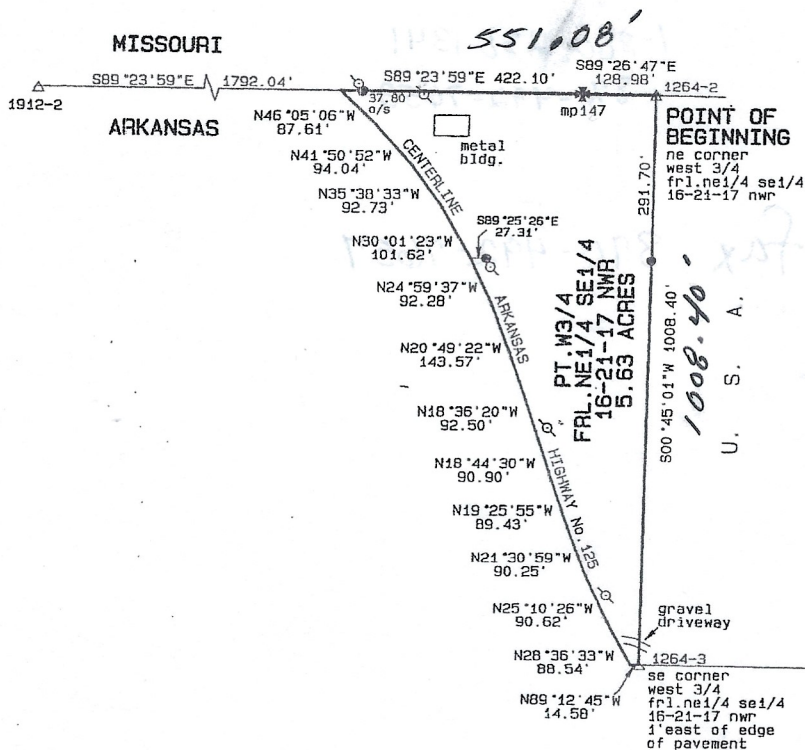

NOTES:

- THIS SURVEY WAS PREPARED WITHOUT THE BENEFIT OF A TITLE REPORT. ADDITIONAL DEEDS, EASEMENTS, VACATIONS, TAKINGS AND/OR RESTRICTIONS AFFECTING THE SUBJECT PROPERTY MAY EXIST IN THE PUBLIC RECORDS OF THIS COUNTY.

State Surveyors Code: 500-21n-17w-N-16-201-45-1280

REFERENCES:
CORPS OF ENGINEERS
BOUNDARY SURVEYS
BULL SHOALS AREA 17

SURVEY FOR: DWAYNE STEHLE

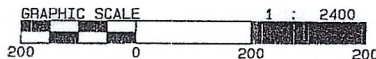

LEGEND:

- △ fd. cor. monument
- set 3/8" reb. pls 1280
- computed
- * fd. mound of stones
- X- fence
- ⊙ power pole
- ⊠ water meter
- ⊙ sanitary manhole
- ⊠ gas meter

MCMATH LAND SURVEYING
324 HIGHWAY 62 EAST
P.O. BOX 1119
YELLVILLE, ARKANSAS 72687
449-3443 743-5986

JOB NUMBER:
3608a
DRAWN BY:
RM
BOOK NUMBER:
DC

DATE:
6/02/06
CHECKED BY:
JRM
CREW:
RM

CERTIFIED AS TO SURVEY:

James R. McMath
6/3/06
JAMES R. MCMATH, P.L.S.
AR. SURVEYORS REG'N NO. 1280

This is to certify that this drawing represents a survey of the described property as made under my supervision. The corners are marked as shown and are in accordance with existing monuments in the vicinity. (Subject to any notes and notations listed or labeled hereon.) VALID ONLY IF SIGNED IN ORIGINAL INK AND EMBOSSED WITH RAISED SEAL.

Survey "18"

374