

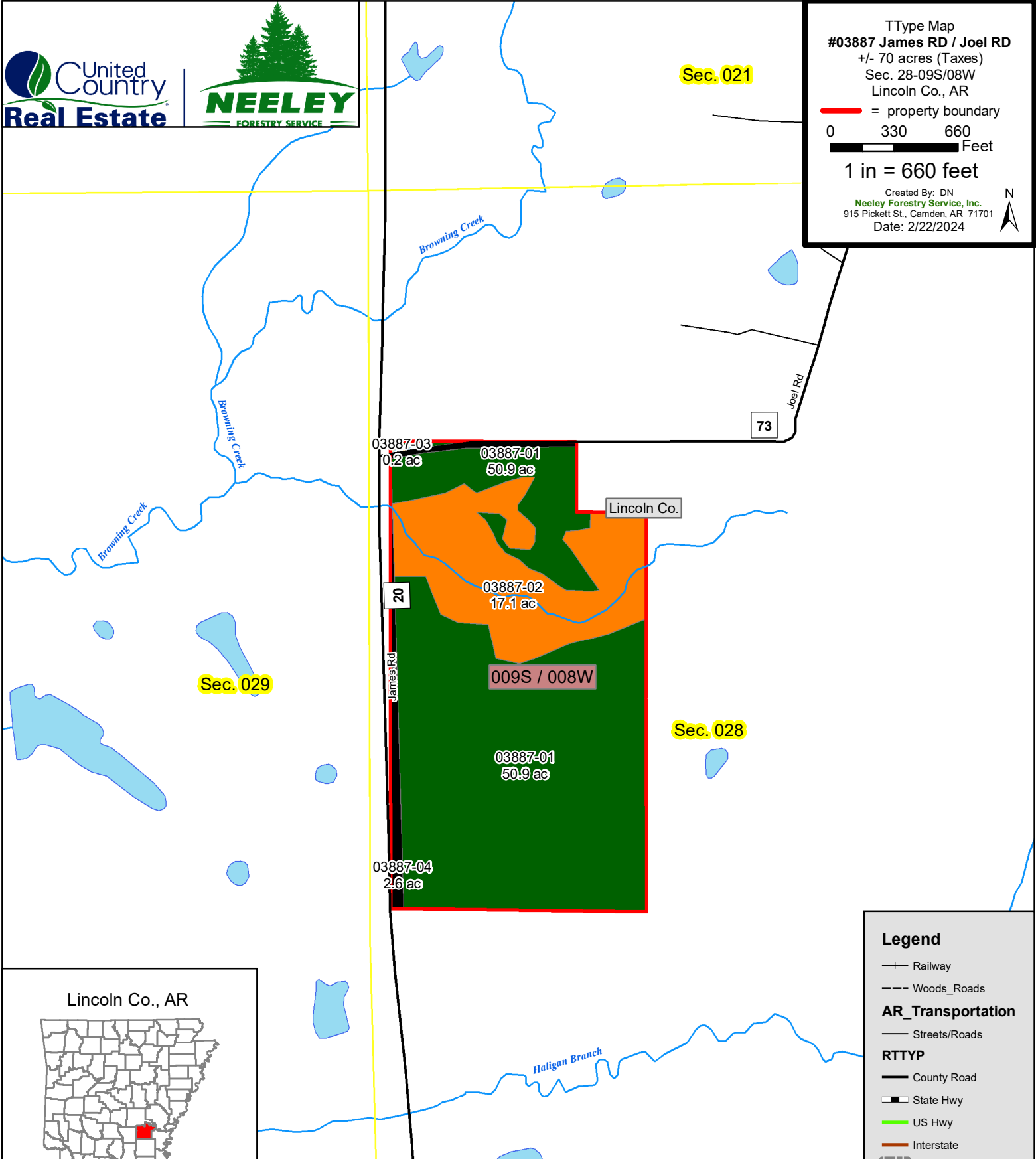

TType Map  
#03887 James RD / Joel RD  
+/- 70 acres (Taxes)  
Sec. 28-09S/08W  
Lincoln Co., AR  
= property boundary  
0 330 660 Feet  
1 in = 660 feet  
Created By: DN  
Neeley Forestry Service, Inc.  
915 Pickett St., Camden, AR 71701  
Date: 2/22/2024

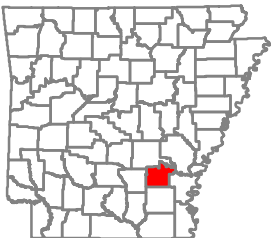

Lincoln Co., AR



1 in = 200 miles

### Stand\_ID

- 01-Natural Pine, Upland (+/- 50.9 ac)
- 02-Mostly Hardwood, Bottoms (+/- 17.1 ac)
- 03-Utility Line RoW (+/- 0.2 ac)
- 04-Public Road (+/- 2.6 ac)

### Legend

- Railway
- Woods\_Roads
- AR\_Transportation
- Streets/Roads
- RTTYP
- County Road
- State Hwy
- US Hwy
- Interstate
- County
- Township/Range
- Section
- Ponds/Lakes
- Stream/River
- City\_Limits
- Public Land
- 03887\_Tract

Although created with data believed to be correct, neither the accuracy nor completeness of this map are guaranteed in any manner by the seller, the seller's agents, or managers. This map is provided herein merely as an aid to prospective buyers. Prospective buyers should verify information for themselves.