

CRP-1
(07-06-20)U.S. DEPARTMENT OF AGRICULTURE
Commodity Credit Corporation

Page 1 of 1

CONSERVATION RESERVE PROGRAM CONTRACT

5A. COUNTY FSA OFFICE ADDRESS (Include Zip Code)

KNOX COUNTY FARM SERVICE AGENCY
56187 STATE HIGHWAY 6
EDINA, MO 63537-0000

1. ST. & CO. CODE & ADMIN. LOCATION

29 103

2. SIGN-UP
NUMBER

56

3. CONTRACT NUMBER

11/321

4. ACRES FOR
ENROLLMENT

13.20

6. TRACT NUMBER

2744

7. CONTRACT PERIOD

FROM: (MM-DD-YYYY)

10-01-2021

TO: (MM-DD-YYYY)

09-30-2031

5B. COUNTY FSA OFFICE PHONE NUMBER
(Include Area Code): (660) 397-25598. SIGNUP TYPE:
General

THIS CONTRACT is entered into between the Commodity Credit Corporation (referred to as "CCC") and the undersigned owners, operators, or tenants (referred to as "the Participant"). The Participant agrees to place the designated acreage into the Conservation Reserve Program ("CRP") or other use set by CCC for the stipulated contract period from the date the Contract is executed by the CCC. The Participant also agrees to implement on such designated acreage the Conservation Plan developed for such acreage and approved by the CCC and the Participant. Additionally, the Participant and CCC agree to comply with the terms and conditions contained in this Contract, including the Appendix to this Contract, entitled Appendix to CRP-1, Conservation Reserve Program Contract (referred to as "Appendix"). By signing below, the Participant acknowledges receipt of a copy of the Appendix/Appendices for the applicable contract period. The terms and conditions of this contract are contained in this Form CRP-1 and in the CRP-1 Appendix and any addendum thereto. BY SIGNING THIS CONTRACT PARTICIPANTS ACKNOWLEDGE RECEIPT OF THE FOLLOWING FORMS: CRP-1; CRP-1 Appendix and any addendum thereto; and, CRP-2, CRP-2C, CRP-2G, or CRP-2C30, as applicable.

9A. Rental Rate Per Acre \$ 146.95

9B. Annual Contract Payment \$ 1,940.00

9C. First Year Payment \$

(Item 9C is applicable only when the first year payment is prorated.)

10. Identification of CRP Land (See Page 2 for additional space)

A. Tract No.

B. Field No.

C. Practice No.

D. Acres

E. Total Estimated Cost-Share

2744

0022

CP2

2.03

\$ 0.00

2744

0025

CP3A

1.50

\$ 375.00

2744

0038

CP1

9.67

\$ 0.00

11. PARTICIPANTS (If more than three individuals are signing, see Page 3.)

A(1) PARTICIPANT'S NAME AND
ADDRESS (Include Zip Code)KENNETH E MCEACHARN
PO BOX 468
SAINT JOSEPH, LA 71366-0468

(2) SHARE

100.00 %

(3) SIGNATURE (By)

Kenneth E. McEacharn

(4) TITLE/RELATIONSHIP OF THE
INDIVIDUAL SIGNING IN THE
REPRESENTATIVE CAPACITY(5) DATE
(MM-DD-YYYY)

07/12/2021

B(1) PARTICIPANT'S NAME AND
ADDRESS (Include Zip Code)

(2) SHARE

%

(3) SIGNATURE (By)

(4) TITLE/RELATIONSHIP OF THE
INDIVIDUAL SIGNING IN THE
REPRESENTATIVE CAPACITY(5) DATE
(MM-DD-YYYY)C(1) PARTICIPANT'S NAME AND
ADDRESS (Include Zip Code)

(2) SHARE

%

(3) SIGNATURE (By)

(4) TITLE/RELATIONSHIP OF THE
INDIVIDUAL SIGNING IN THE
REPRESENTATIVE CAPACITY(5) DATE
(MM-DD-YYYY)

12. CCC USE ONLY

A. SIGNATURE OF CCC REPRESENTATIVE

Kann Maitch

B. DATE

09/17/2021

NOTE: The following statement is made in accordance with the Privacy Act of 1974 (5 USC 552a as amended). The authority for requesting the information identified on this form is the Commodity Credit Corporation Charter Act (16 U.S.C. 714 et seq.), the Food Security Act of 1985 (16 U.S.C. 3801 et seq.), the Agricultural Act of 2014 (16 U.S.C. 3831 et seq.), the Agricultural Improvement Act of 2018 (Pub. L. 115-334) and 7 CFR Part 1410. The information will be used to determine eligibility to participate in and receive benefits under the Conservation Reserve Program. The information collected on this form may be disclosed to other Federal, State, Local government agencies, Tribal agencies, and nongovernmental entities that have been authorized access to the information by statute or regulation and/or as described in applicable Routine Uses identified in the System of Records Notice for USDA/FSA-2, Farm Records File (Automated). Providing the requested information is voluntary. However, failure to furnish the requested information will result in a determination of ineligibility to participate in and receive benefits under the Conservation Reserve Program.

Paperwork Reduction Act (PRA) Statement: The information collection is exempted from PRA as specified in 16 U.S.C. 3848(b)(1). The provisions of appropriate criminal and civil fraud, privacy, and other statutes may be applicable to the information provided. RETURN THIS COMPLETED FORM TO YOUR COUNTY FSA OFFICE.

In accordance with Federal civil rights law and U.S. Department of Agriculture (USDA) civil rights regulations and policies, the USDA, its Agencies, offices, and employees, and institutions participating in or administering USDA programs are prohibited from discriminating based on race, color, national origin, religion, sex, gender identity (including gender expression), sexual orientation, disability, age, marital status, family/parental status, income derived from a public assistance program, political beliefs, or reprisal or retaliation for prior civil rights activity, in any program or activity conducted or funded by USDA (not all bases apply to all programs). Remedies and complaint filing deadlines vary by program or incident.

Persons with disabilities who require alternative means of communication for program information (e.g., Braille, large print, audiotape, American Sign Language, etc.) should contact the responsible Agency or USDA's TARGET Center at (202) 720-2600 (voice and TTY) or contact USDA through the Federal Relay Service at (800) 877-8339. Additionally, program information may be made available in languages other than English.

To file a program discrimination complaint, complete the USDA Program Discrimination Complaint Form, AD-3027, found online at http://www.nrc.usda.gov/complaint_filing_cust.html and at any USDA office or write a letter addressed to USDA and provide in the letter all of the information requested in the form. To request a copy of the complaint form, call (866) 632-9922. Submit your completed form or letter to USDA by: (1) mail: U.S. Department of Agriculture Office of the Assistant Secretary for Civil Rights 1400 Independence Avenue, SW Washington, D.C. 20250-9410; (2) fax: (202) 690-7442; or (3) email: program.intake@usda.gov. USDA is an equal opportunity provider, employer, and lender.

Date Printed: 07/09/2021

CRP-56 Conservation Plan Map

Farm 2787 Tract 2744

Client(s): KENNETH E MCEACHARN
 Location: S-22 & 23, T-62N, R-13W
 Knox County, Missouri

Assisted By: MICHELLE HINES
 USDA/NRCS
 EDINA SERVICE CENTER
 KNOX COUNTY SOIL & WATER CONSERVATION DISTRICT

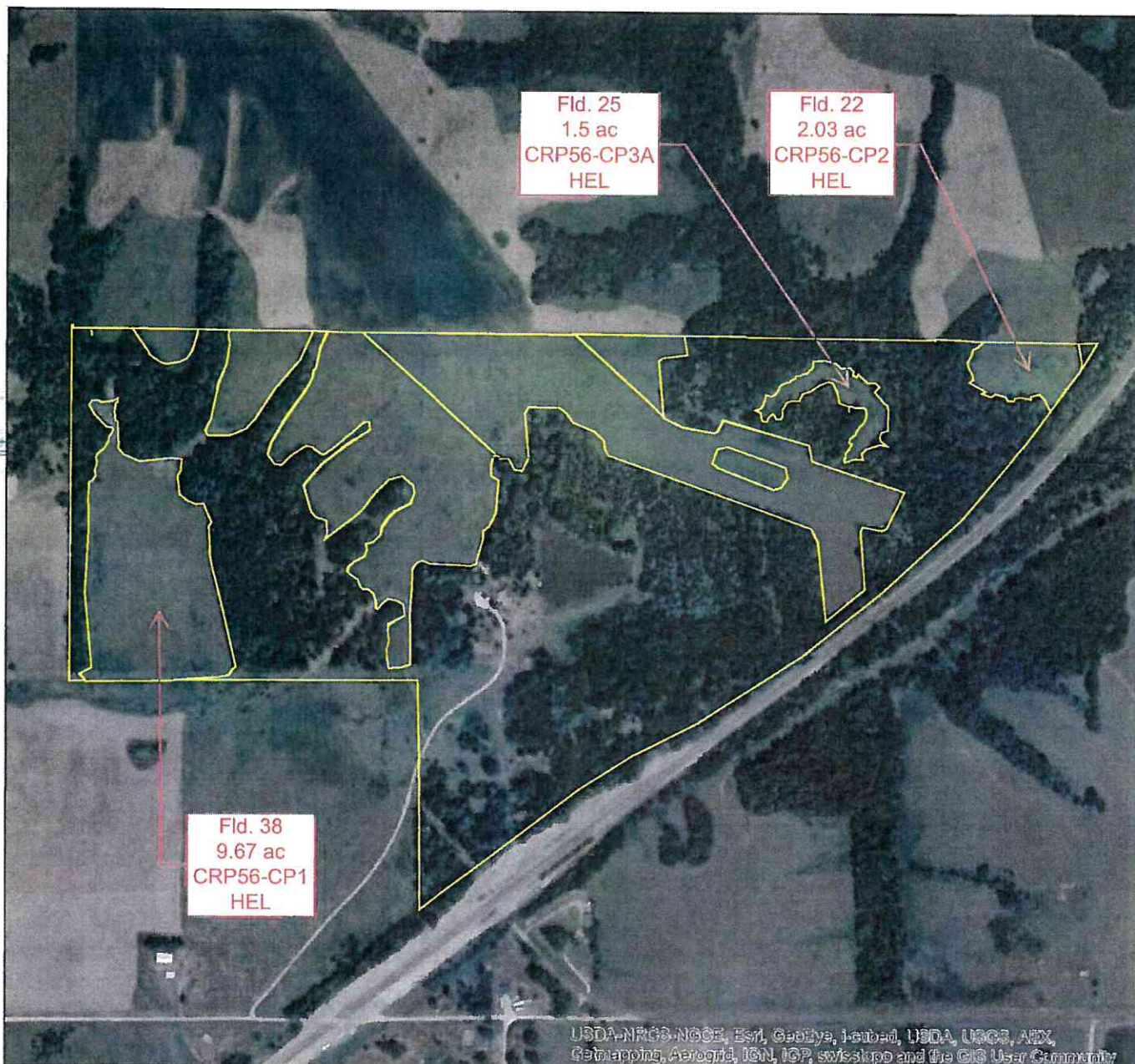

Prepared with assistance from USDA-Natural Resources Conservation Service

0 583 Feet

Practice Schedule
PLUs



CRP-1 (07-06-20) U.S. DEPARTMENT OF AGRICULTURE
Commodity Credit Corporation

Page 1 of 1

1. ST. & CO. CODE & ADMIN. LOCATION
29 103

2. SIGN-UP NUMBER
56

3. CONTRACT NUMBER
11322

4. ACRES FOR ENROLLMENT
3.70

5A. COUNTY FSA OFFICE ADDRESS (Include Zip Code)
KNOX COUNTY FARM SERVICE AGENCY
56187 STATE HIGHWAY 6
EDINA, MO 63537-0000

6. TRACT NUMBER
3350

7. CONTRACT PERIOD
FROM: (MM-DD-YYYY)
10-01-2021 TO: (MM-DD-YYYY)
09-30-2031

8. SIGNUP TYPE
General

5B. COUNTY FSA OFFICE PHONE NUMBER
(Include Area Code): (660) 397-2559

ORIGINAL

THIS CONTRACT is entered into between the Commodity Credit Corporation (referred to as "CCC") and the undersigned owners, operators, or tenants (referred to as "the Participant"). The Participant agrees to place the designated acreage into the Conservation Reserve Program ("CRP") or other use set by CCC for the stipulated contract period from the date the Contract is executed by the CCC. The Participant also agrees to implement on such designated acreage the Conservation Plan developed for such acreage and approved by the CCC and the Participant. Additionally, the Participant and CCC agree to comply with the terms and conditions contained in this Contract, including the Appendix to this Contract, entitled Appendix to CRP-1, Conservation Reserve Program Contract (referred to as "Appendix"). By signing below, the Participant acknowledges receipt of a copy of the Appendix/Appendices for the applicable contract period. The terms and conditions of this contract are contained in this Form CRP-1 and in the CRP-1 Appendix and any addendum thereto. BY SIGNING THIS CONTRACT PARTICIPANTS ACKNOWLEDGE RECEIPT OF THE FOLLOWING FORMS: CRP-1; CRP-1 Appendix and any addendum thereto; and, CRP-2, CRP-2C, CRP-2G, or CRP-2C30, as applicable.

9A. Rental Rate Per Acre \$ 165.36

9B. Annual Contract Payment \$ 612.00

9C. First Year Payment \$

(Item 9C is applicable only when the first year payment is prorated.)

10. Identification of CRP Land (See Page 2 for additional space)

A. Tract No.	B. Field No.	C. Practice No.	D. Acres	E. Total Estimated Cost-Share
3350	0038	CP2	1.50	\$ 0.00
3350	0047	CP3A	2.20	\$ 550.00

11. PARTICIPANTS (If more than three individuals are signing, see Page 3.)

(1) PARTICIPANT'S NAME AND ADDRESS (Include Zip Code)	(2) SHARE	(3) SIGNATURE (By)	(4) TITLE/RELATIONSHIP OF THE INDIVIDUAL SIGNING IN THE REPRESENTATIVE CAPACITY	(5) DATE (MM-DD-YYYY)
KENNETH E MCRACHARN PO BOX 468 SAINT JOSEPH, LA 71366-0468	100.00 %	<i>[Signature]</i>		07/12/2021
B(1) PARTICIPANT'S NAME AND ADDRESS (Include Zip Code)	%	(3) SIGNATURE (By)	(4) TITLE/RELATIONSHIP OF THE INDIVIDUAL SIGNING IN THE REPRESENTATIVE CAPACITY	(5) DATE (MM-DD-YYYY)
C(1) PARTICIPANT'S NAME AND ADDRESS (Include Zip Code)	%	(3) SIGNATURE (By)	(4) TITLE/RELATIONSHIP OF THE INDIVIDUAL SIGNING IN THE REPRESENTATIVE CAPACITY	(5) DATE (MM-DD-YYYY)

12. CCC USE ONLY

A. SIGNATURE OF CCC REPRESENTATIVE
[Signature]

B. DATE (MM-DD-YYYY)
09/17/2021

NOTE: The following statement is made in accordance with the Privacy Act of 1974 (5 U.S.C. 552a - as amended). The authority for requesting the information identified on this form is the Commodity Credit Corporation Charter Act (16 U.S.C. 714 et seq.), the Food Security Act of 1985 (16 U.S.C. 3801 et seq.), the Agricultural Act of 2014 (16 U.S.C. 3831 et seq.), the Agricultural Improvement Act of 2018 (Pub. L. 115-334) and 7 CFR Part 1410. The information will be used to determine eligibility to participate in and receive benefits under the Conservation Reserve Program. The information collected on this form may be disclosed to other Federal, State, Local government agencies, Tribal agencies, and nongovernmental entities that have been authorized access to the information by statute or regulation and/or as described in applicable Routine Uses identified in the System of Records Notice for USDA/FSA-2, Farm Records File (Automated). Providing the requested information is voluntary. However, failure to furnish the requested information will result in a determination of ineligibility to participate in and receive benefits under the Conservation Reserve Program.

Paperwork Reduction Act (PRA) Statement: The information collection is exempted from PRA as specified in 16 U.S.C. 3846(b)(1). The provisions of appropriate criminal and civil fraud, privacy, and other statutes may be applicable to the information provided. RETURN THIS COMPLETED FORM TO YOUR COUNTY FSA OFFICE.

In accordance with Federal civil rights law and U.S. Department of Agriculture (USDA) civil rights regulations and policies, the USDA, its Agencies, offices, and employees, and institutions participating in or administering USDA programs are prohibited from discriminating based on race, color, national origin, religion, sex, gender identity (including gender expression), sexual orientation, disability, age, marital status, family/parental status, income derived from a public assistance program, political beliefs, or reprisal or retaliation for prior civil rights activity, in any program or activity conducted or funded by USDA (not all bases apply to all programs). Remedies and complaint filing deadlines vary by program or incident.

Persons with disabilities who require alternative means of communication for program information (e.g., Braille, large print, audiotape, American Sign Language, etc.) should contact the responsible Agency or USDA's TARGET Center at (202) 720-2600 (voice and TTY) or contact USDA through the Federal Relay Service at (800) 877-8339. Additionally, program information may be made available in languages other than English.

To file a program discrimination complaint, complete the USDA Program Discrimination Complaint Form, AD-3027, found online at http://www.nasr.usda.gov/complaint_filing_cust.html and at any USDA office or write a letter addressed to USDA and provide in the letter all of the information requested in the form. To request a copy of the complaint form, call (866) 632-9992. Submit your completed form or letter to USDA by: (1) mail: U.S. Department of Agriculture Office of the Assistant Secretary for Civil Rights 1400 Independence Avenue, SW Washington, D.C. 20250-9410; (2) fax: (202) 690-7442; or (3) email: program.intake@usda.gov. USDA is an equal opportunity provider, employer, and lender.

CRP-1 (07-06-20)		U.S. DEPARTMENT OF AGRICULTURE Commodity Credit Corporation		1. ST. & CO. CODE & ADMIN. LOCATION 29 103		2. SIGN-UP NUMBER 60	
CONSERVATION RESERVE PROGRAM CONTRACT				3. CONTRACT NUMBER 11568		4. ACRES FOR ENROLLMENT 14.30	
5A. COUNTY FSA OFFICE ADDRESS (Include Zip Code) KNOX COUNTY FARM SERVICE AGENCY 56187 STATE HIGHWAY 6 EDINA, MO 63537-0000				6. TRACT NUMBER 2744		7. CONTRACT PERIOD FROM: (MM-DD-YYYY) 10-01-2023 TO: (MM-DD-YYYY) 09-30-2033	
5B. COUNTY FSA OFFICE PHONE NUMBER (Include Area Code): (660) 397-2559				8. SIGNUP TYPE: General		K.E.M.	
<p>THIS CONTRACT is entered into between the Commodity Credit Corporation (referred to as "CCC") and the undersigned owners, operators, or tenants (referred to as "the Participant"). The Participant agrees to place the designated acreage into the Conservation Reserve Program ("CRP") or other use set by CCC for the stipulated contract period from the date the Contract is executed by the CCC. The Participant also agrees to implement on such designated acreage the Conservation Plan developed for such acreage and approved by the CCC and the Participant. Additionally, the Participant and CCC agree to comply with the terms and conditions contained in this Contract, including the Appendix to this Contract, entitled Appendix to CRP-1, Conservation Reserve Program Contract (referred to as "Appendix"). By signing below, the Participant acknowledges receipt of a copy of the Appendix/Appendices for the applicable contract period. The terms and conditions of this contract are contained in this Form CRP-1 and in the CRP-1 Appendix and any addendum thereto. BY SIGNING THIS CONTRACT PARTICIPANTS ACKNOWLEDGE RECEIPT OF THE FOLLOWING FORMS: CRP-1; CRP-1 Appendix and any addendum thereto; and, CRP-2, CRP-2C, CRP-2G, or CRP-2C30, as applicable.</p>							
9A. Rental Rate Per Acre \$ 154.31		K.E.M.		10. Identification of CRP Land (See Page 2 for additional space)			
9B. Annual Contract Payment \$ 2,207.00		A. Tract No. 2744		B. Field No. 0039		C. Practice No. CP12	
9C. First Year Payment \$		2744		0040		CP4D	
(Item 9C is applicable only when the first year payment is prorated.)		2744		0040		CP4D	
11. PARTICIPANTS (If more than three individuals are signing, see Page 3.)							
A(1) PARTICIPANT'S NAME AND ADDRESS (Include Zip Code) KENNETH E MCEACHARN PO BOX 468 SAINT JOSEPH, LA 71366-0468		(2) SHARE 100.00 %		(3) SIGNATURE (By) e Signed by Kenneth E. McEacharn Fpg if applicable On 03-31-23		(4) TITLE/RELATIONSHIP OF THE INDIVIDUAL SIGNING IN THE REPRESENTATIVE CAPACITY	
B(1) PARTICIPANT'S NAME AND ADDRESS (Include Zip Code)		(2) SHARE %		(3) SIGNATURE (By)		(4) TITLE/RELATIONSHIP OF THE INDIVIDUAL SIGNING IN THE REPRESENTATIVE CAPACITY	
C(1) PARTICIPANT'S NAME AND ADDRESS (Include Zip Code)		(2) SHARE %		(3) SIGNATURE (By)		(4) TITLE/RELATIONSHIP OF THE INDIVIDUAL SIGNING IN THE REPRESENTATIVE CAPACITY	
12. CCC USE ONLY		A. SIGNATURE OF CCC REPRESENTATIVE [Signature]				B. DATE 09/26/2023	
<p>NOTE: The following statement is made in accordance with the Privacy Act of 1974 (5 USC 552a - as amended). The authority for requesting the information identified on this form is the Commodity Credit Corporation Charter Act (75 U.S.C. 714 et seq.), the Food Security Act of 1985 (16 U.S.C. 3801 et seq.), the Agricultural Act of 2014 (16 U.S.C. 3831 et seq.), the Agricultural Improvement Act of 2018 (Pub. L. 115-334) and 7 CFR Part 1410. The information will be used to determine eligibility to participate in and receive benefits under the Conservation Reserve Program. The information collected on this form may be disclosed to other Federal, State, Local government agencies, Tribal agencies, and nongovernmental entities that have been authorized access to the information by statute or regulation and/or as described in applicable Routine Uses identified in the System of Records Notice for USDA/FSA-2, Farm Records File (Automated). Providing the requested information is voluntary. However, failure to furnish the requested information will result in a determination of ineligibility to participate in and receive benefits under the Conservation Reserve Program.</p> <p>Paperwork Reduction Act (PRA) Statement: The information collection is exempted from PRA as specified in 16 U.S.C. 3846(b)(1). The provisions of appropriate criminal and civil fraud, privacy, and other statutes may be applicable to the information provided. RETURN THIS COMPLETED FORM TO YOUR COUNTY FSA OFFICE.</p>							

In accordance with Federal civil rights law and U.S. Department of Agriculture (USDA) civil rights regulations and policies, the USDA, its Agencies, offices, and employees, and institutions participating in or administering USDA programs are prohibited from discriminating based on race, color, national origin, religion, sex, gender identity (including gender expression), sexual orientation, disability, age, marital status, family/parental status, income derived from a public assistance program, political beliefs, or reprisal or retaliation for prior civil rights activity, in any program or activity conducted or funded by USDA (not all bases apply to all programs). Remedies and complaint filing deadlines vary by program or incident.

Persons with disabilities who require alternative means of communication for program information (e.g., Braille, large print, audiotape, American Sign Language, etc.) should contact the responsible Agency or USDA's TARGET Center at (202) 720-2600 (voice and TTY) or contact USDA through the Federal Relay Service at (800) 877-8339. Additionally, program information may be made available in languages other than English.

To file a program discrimination complaint, complete the USDA Program Discrimination Complaint Form, AD-3027, found online at http://www.ascr.usda.gov/complaint_filing_cust.html and at any USDA office or write a letter addressed to USDA and provide in the letter all of the information requested in the form. To request a copy of the complaint form, call (866) 632-9992. Submit your completed form or letter to USDA by: (1) mail: U.S. Department of Agriculture Office of the Assistant Secretary for Civil Rights 1400 Independence Avenue, SW Washington, D.C. 20250-9410, (2) fax: (202) 690-7442; or (3) email: program.inlake@usda.gov. USDA is an equal opportunity provider, employer, and lender.

Conservation Plan Map Farm: 2787 Tract: 2744

Client(s): KENNETH E MCEACHARN
Location: S22&23-T62N-R13W
Knox County, Missouri

Assisted By: Cari Gregersen
USDA/NRCS
EDINA SERVICE CENTER
KNOX COUNTY SOIL & WATER CONSERVATION DISTRICT

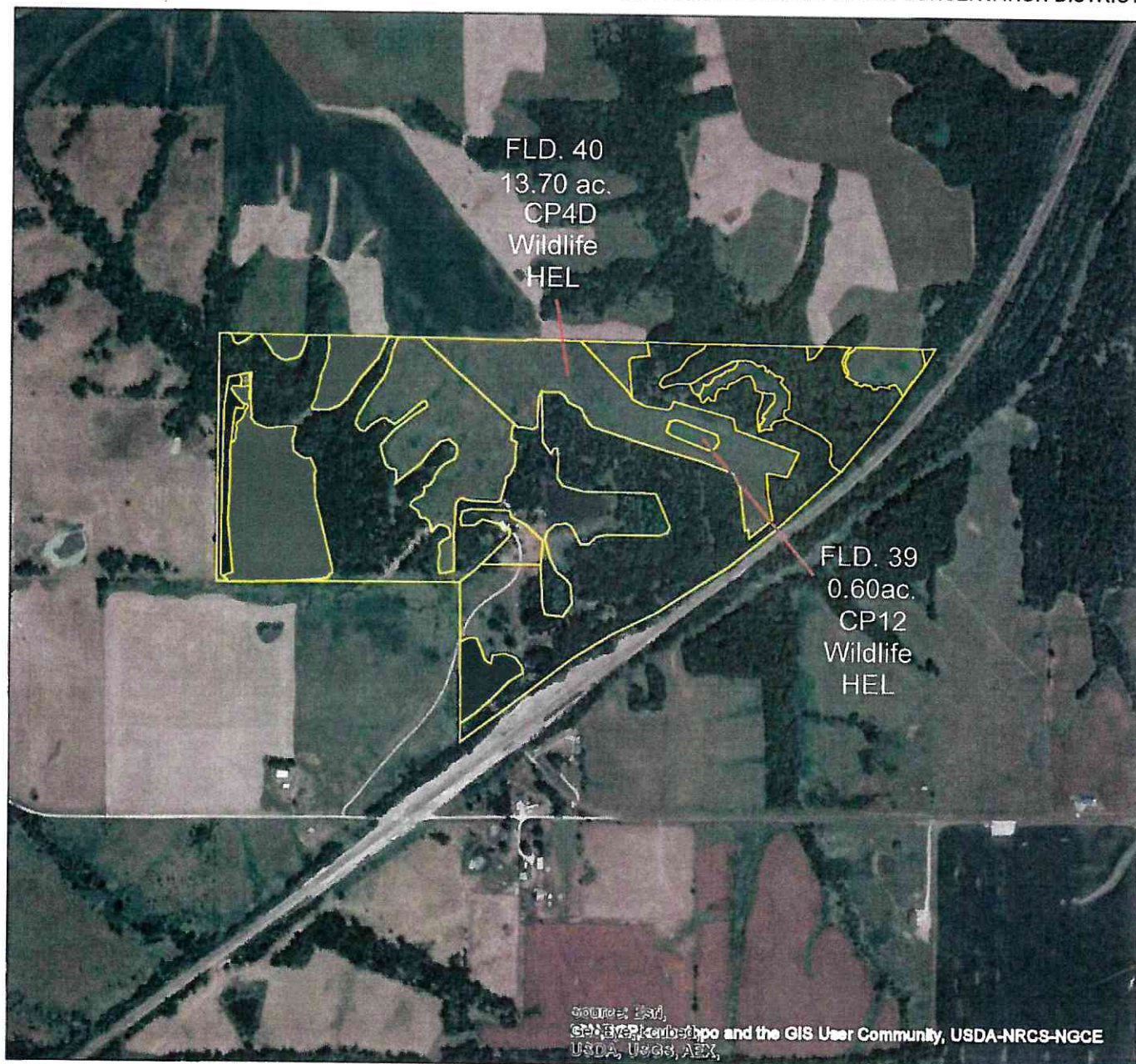

Prepared with assistance from USDA-Natural Resources Conservation Service

0 833
Feet

Practice Schedule
PLUs

