

JAMES MARK THOMAS
CLERKS FILE NO. 201403128

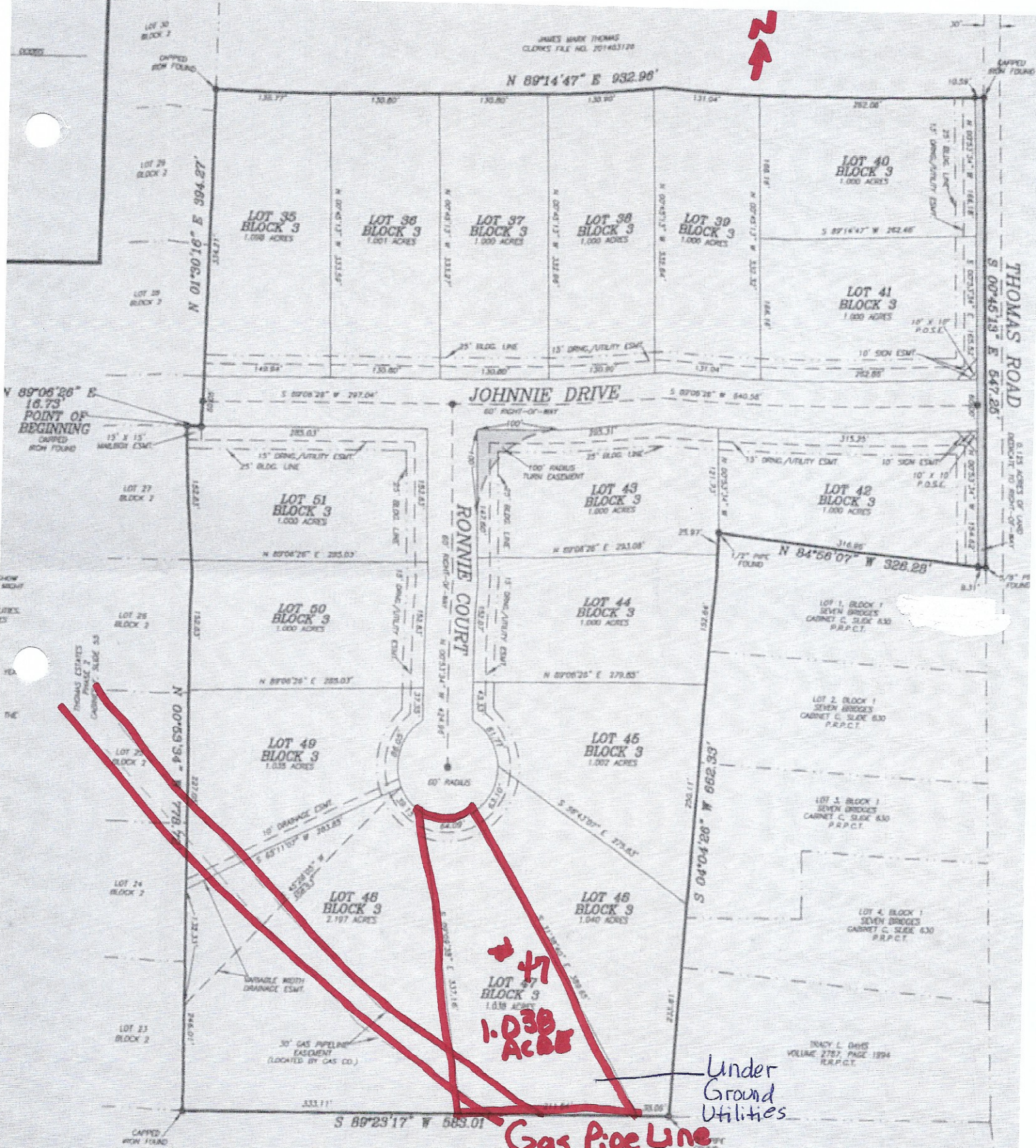

N 89°14'47" E 932.98'



GEORGE H. JAMES JR.
CARLENE H. JAMES
VOLUME 1156, PAGE 1333
P.R.P.C.T.

FILED AND RECORDED

OFFICIAL PUBLIC RECORDS

Lila Deable

202300870

01/11/2023 08:41 AM

Fee: \$3.80
Lila Deable, County Clerk
Parker County, TX
PLAT

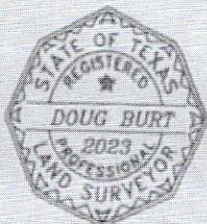

THE PLAT HEREON WAS PREPARED FROM AN ACTUAL
SURVEY OF THE GROUNDS SUBJECT OF THE LEGALLY DESCRIBED
PROPERTY THEREON.

Doug Burt
REGISTERED PROFESSIONAL LAND SURVEYOR
TEXAS REGISTRATION NO. 7093
MAY 06, 2022

OWNER/DEVELOPER
DEVELOPMENT GROUP, LLC
806 WEST BELL BLVD.
AZLE, TX 76020
817-521-1173

Under
Ground
Utilities

Gas Pipe Line