

92°35'0"W

92°34'30"W

92°34'0"W

92°33'30"W



Aerial Map #03864 King Slough Bottoms 20

+/- 20 ac (per Taxes)

Sec. 05-15S-14W

Calhoun Co., AR

— = property boundary

0 660 1,320
Feet

1 in = 1,320 feet

Created By: DN
Neeley Forestry Service, Inc.
915 Pickett St., Camden, AR 71701
Date: 10/30/2023



33°27'0"N

33°26'30"N

33°26'0"N

33°25'30"N

33°27'0"N

33°26'30"N

33°26'0"N

33°25'30"N

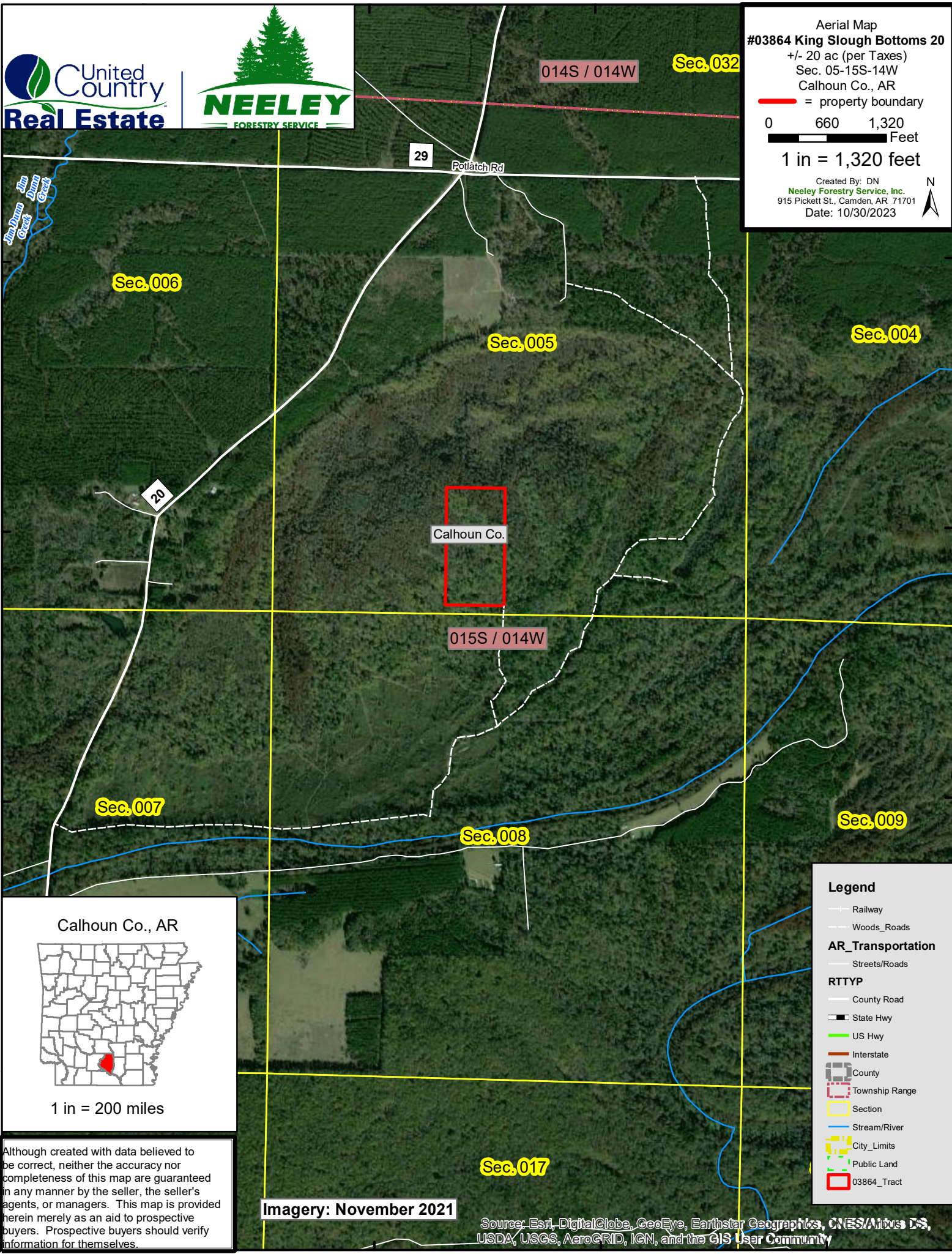

Sec.006

Sec.005

Sec.004

Calhoun Co.

015S / 014W

Sec.007

Sec.008

Sec.009

Sec.017

Calhoun Co., AR

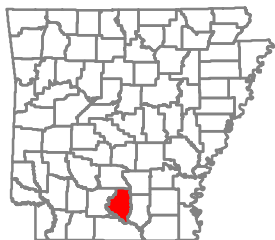

1 in = 200 miles

Although created with data believed to be correct, neither the accuracy nor completeness of this map are guaranteed in any manner by the seller, the seller's agents, or managers. This map is provided herein merely as an aid to prospective buyers. Prospective buyers should verify information for themselves.

Imagery: November 2021

Source: Esri, DigitalGlobe, GeoEye, Earthstar Geographics, CNES/Airbus DS, USDA, USGS, AeroGRID, IGN, and the GIS User Community

Legend

- Railway
- Woods_Roads
- AR_Transportation**
- Streets/Roads
- RTTYP**
- County Road
- State Hwy
- US Hwy
- Interstate
- County
- Township Range
- Section
- Stream/River
- City_Limits
- Public Land
- 03864_Tract

92°35'0"W

92°34'30"W

92°34'0"W

92°33'30"W