

**CORNERSTONE LAND SURVEYING, INC.**  
 250 SOUTH MAIN STREET  
 P. O. BOX 779  
 ROCKY MOUNT, VIRGINIA 24151  
 540-489-3590

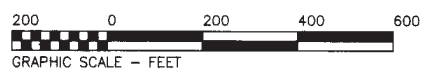

REVISED: 7-26-12  
 REF. VDH PERMIT 160-88-0194

PLAT OF SURVEY  
 PREPARED FOR  
**THE ESTATE OF  
 LAWRENCE R. PRICE, JR.**  
 LOCATED IN  
 MOUNT TABOR MAGISTERIAL DISTRICT  
 MONTGOMERY COUNTY, VIRGINIA  
 AND  
 EASTERN MAGISTERIAL DISTRICT  
 GILES COUNTY, VIRGINIA  
 JUNE 6, 2012  
 SCALE 1" = 200'

SHEET  
 2 OF 3

FIELD BK 502, JOB No. 12033, DRAWING No. C-2897