

CARROLL LAND SURVEYING  
 495 EAST MAIN STREET, SUITE 1  
 HOHENWALD, TN 38462  
 PHONE: (931)796-1654  
 FAX: (931)796-1651  
 EMAIL: csurvey@bellsouth.net

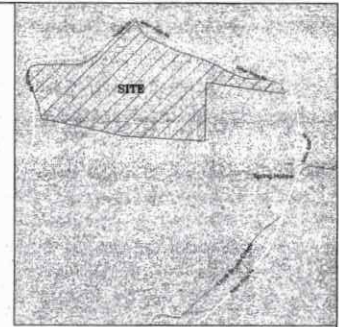

VICINITY MAP  
(NOT TO SCALE)

LINE	BEARING	DISTANCE
L1	N 05°18'42" W	22.07
L2	N 14°28'06" W	179.86
L3	N 16°21'18" W	52.97
L4	N 07°56'11" W	43.40
L5	N 07°26'19" E	43.79
L6	N 29°02'28" E	34.57
L7	N 49°23'54" E	28.15
L8	N 67°44'12" E	38.54
L9	N 83°13'20" E	62.13
L10	N 87°51'25" E	57.88
L11	N 79°04'44" E	61.45
L12	N 70°50'14" E	39.93
L13	N 59°24'07" E	66.19
L14	N 50°23'52" E	115.92
L15	N 47°53'04" E	106.84
L16	S 21°51'25" E	135.83
L17	S 24°28'16" E	62.90
L18	S 40°00'48" E	46.24
L19	S 55°45'18" E	55.59
L20	S 64°45'40" E	66.39
L21	S 67°18'18" E	68.04
L22	S 70°10'14" E	74.62
L23	S 71°15'06" E	84.03
L24	S 68°20'46" E	64.08
L25	S 67°28'49" E	37.77
L26	S 64°21'13" E	128.77
L27	S 63°43'46" E	94.38
L28	S 70°13'32" E	78.06
L29	S 77°54'23" E	59.03
L30	S 86°31'00" E	57.77
L31	S 87°28'29" E	76.80
L32	S 78°40'49" E	76.09
L33	S 72°37'57" E	110.67
L34	S 59°30'59" E	46.24
L35	S 43°22'50" E	46.84
L36	S 24°39'53" E	48.22
L37	S 12°09'15" E	42.49

5/29/18  
 MAGNETIC

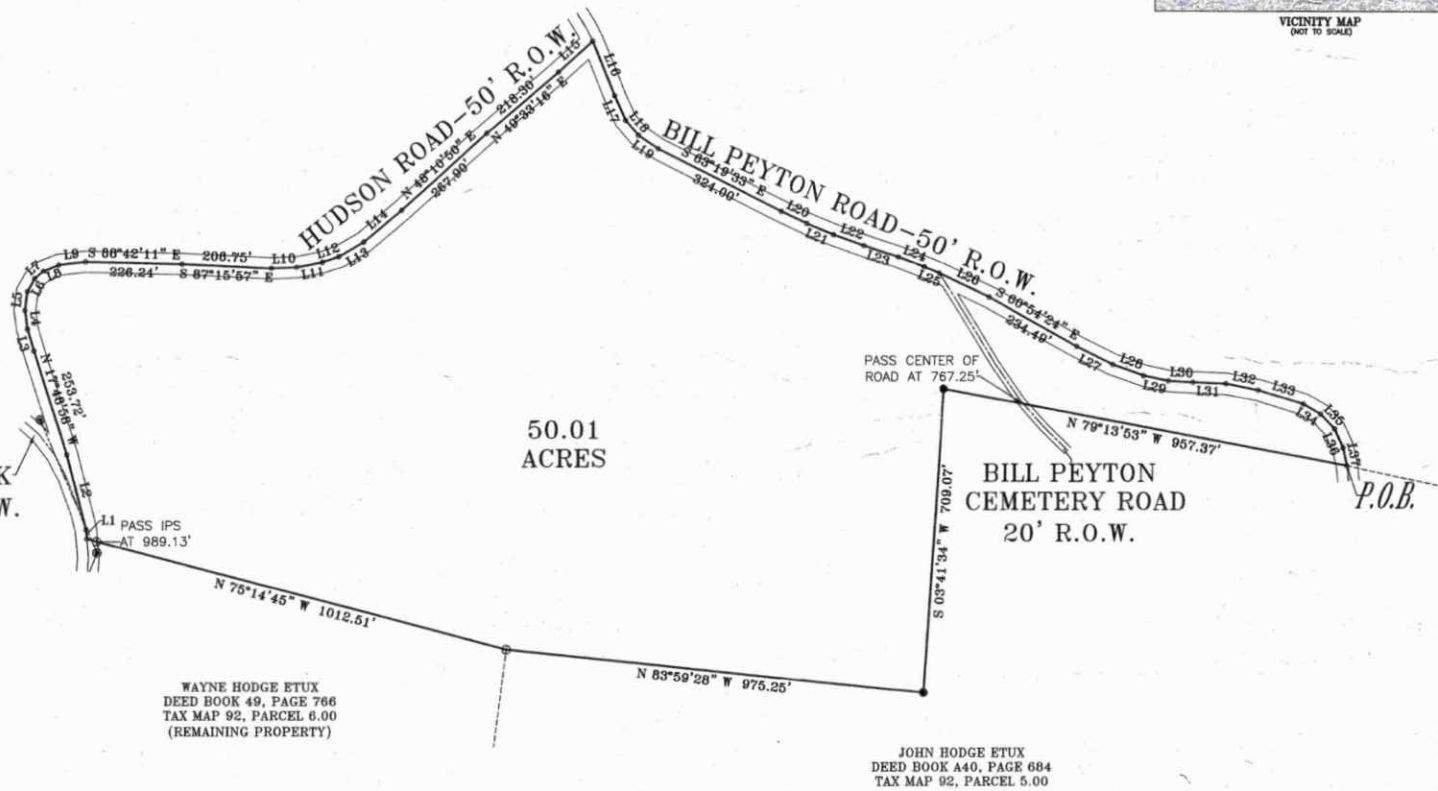

**CERTIFICATION**

I, KENNETH CARROLL, LICENSED LAND SURVEYOR, DO HEREBY CERTIFY THAT THIS PLAT WAS PREPARED UNDER MY DIRECTION, THAT IT IS MY OPINION THAT THIS SURVEY MEETS OR EXCEEDS THE STANDARDS OF PRACTICE FOR A CATEGORY 1 SURVEY, AND THAT THE RATIO OF PRECISION OF THE UNADJUSTED SURVEY WAS 1:10,000 + AS SHOWN HEREON.

*Kenneth Carroll*  
 KENNETH CARROLL  
 TENN. REG NO. 1335



**LEGEND**

- ⊙ = UTILITY POLE
- = IRON PIN FOUND
- ⊕ = IRON PIN SET

**CERTIFICATE OF OWNERSHIP AND DEDICATION**

I (WE) HEREBY CERTIFY THAT I AM (WE ARE) THE OWNER(S) OF THE PROPERTY SHOWN AND DESCRIBED HEREON AS EVIDENCED IN BOOK NUMBER 49, PAGE 766, COUNTY REGISTERS OFFICE, AND THAT I (WE) HEREBY ADOPT THIS PLAN OF SUB-DIVISION WITH MY (OUR) FREE CONSENT, ESTABLISH THE MINIMUM RESTRICTION LINES, AND THAT OFFERS OF IRREVOCABLE DEDICATION FOR ALL PUBLIC WAYS, UTILITIES, AND OTHER FACILITIES HAVE BEEN FILLED.

DATE \_\_\_\_\_ WAYNE HODGE  
 DATE \_\_\_\_\_ JENNIE HODGE



**SURVEY FOR  
 WAYNE HODGE ETUX**

SCALE: 1" = 200' APPROVED BY: *Kenneth Carroll* DRAWN BY: *INDICA CLUCK*  
 DATE: 5/29/18 REVISED: / /

8TH CIVIL DISTRICT - LEWIS COUNTY, TN

REF: DEED BOOK 49, PAGE 766  
 TAX MAP 92, P/O PARCEL 6.00

JOB NAME:  
 1WEYA\_5  
 (KC)