

SURVEY FOR TROY CHISUM

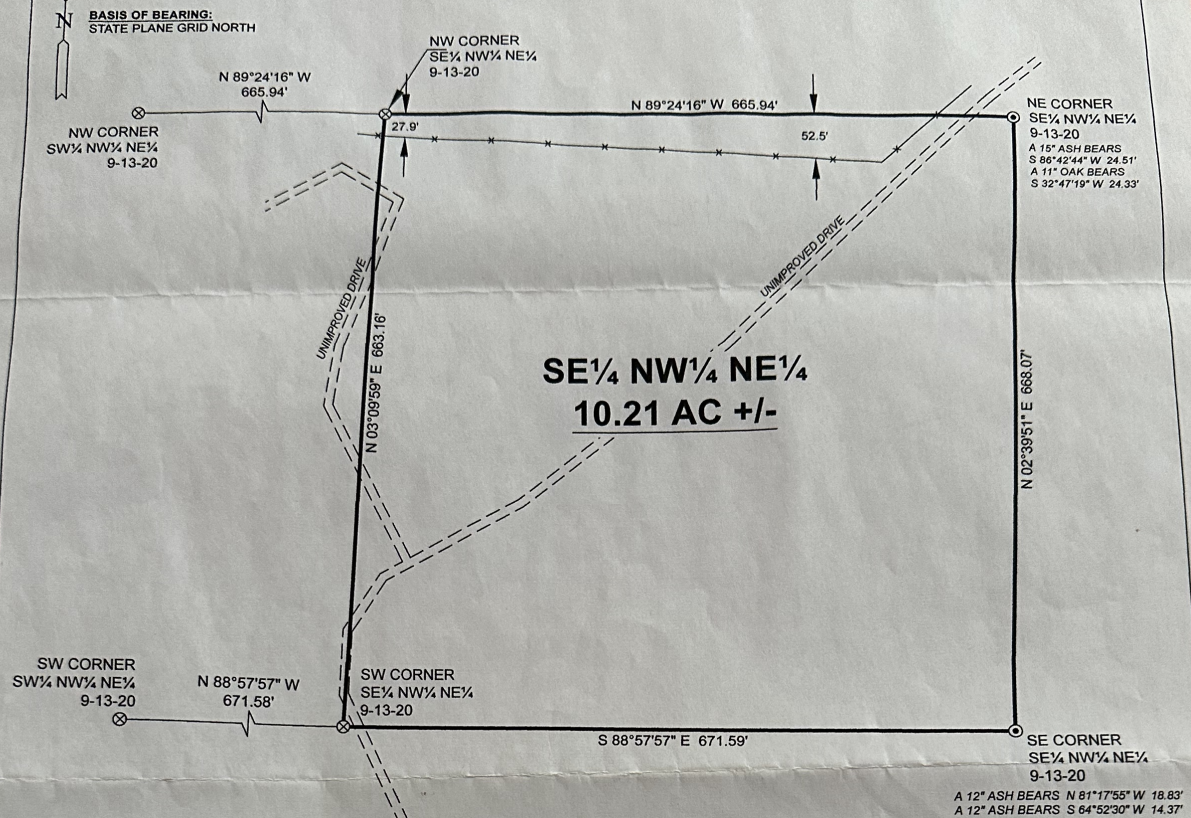

EXISTING EASEMENTS: NO RESEARCH WAS PERFORMED, NOR WAS ANY SUBSURFACE INVESTIGATION CONDUCTED BY THIS COMPANY TO DETERMINE THE EXISTENCE OF ANY UTILITIES LOCATED ON THIS PROPERTY OTHER THAN THOSE THAT WERE REASONABLY VISIBLE AND SHOWN HEREON. PLEASE CONSULT WITH A REPUTABLE TITLE COMPANY ABOUT EASEMENTS OR RIGHTS OF WAY OR CALL ARKANSAS ONE CALL AT 1-800-482-8998 FOR LINE LOCATE TO REVEAL ANY UNSEEN UTILITY LINES.

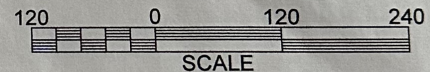

BASIS OF SURVEY:

- THIS SURVEY IS BASED UPON A DEED (AS FILED IN DEED BOOK 111A, PAGE 185 OF THE COUNTY RECORDS) AND INSTRUCTIONS PROVIDED BY THE CLIENT SHOWN OR THEIR REPRESENTATIVE.
- A SURVEY BY MKM SERVICES, INC. FOR SHARLENA DOTSON ON 12-15-1999.



DESCRIPTION: THE SE 1/4 NW 1/4 NE 1/4 OF SECTION 9, T-13-N, R-20-W, IN NEWTON COUNTY, ARKANSAS, AS SHOWN ON THIS SURVEY PLAT (SURVEYED BY CORNERSTONE LAND SURVEYING ON 2-8-2015, FOR TROY CHISUM, JOB# R15-104), CONTAINING 10.21 ACRES MORE OR LESS, SUBJECT TO ANY EASEMENTS OR RIGHTS OF WAY OF RECORD.

CERTIFICATION: The above described property has been surveyed under my supervision, with corners monumented as shown on the attached plat. The plat is a representation of the survey showing the property, improvements thereon and reasonably visible encroachments, if any. This survey was performed for the client shown and those who purchase, sell, mortgage or guarantee title to within 90 days of this date.

2-8-2015

DATE

ALLEN W. MILLER II

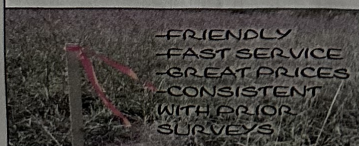

FRIENDLY
FAST SERVICE
GREAT PRICES
CONSISTENT
WITH PRIOR
SURVEYS

**CORNERSTONE
LAND SURVEYING**

501 EAST B ST., RUSSELLVILLE, AR 72801, PH# 479-968-9406
FAX# 479-968-9407, E-MAIL: JIM.CORNERSTONE@GMAIL.COM

| | | | |
|------------|------------------------------|----------|--------------|
| DATE | 2-8-2015 | DRAWN BY | C. DICKERSON |
| SCALE | 1"=120' | JOB# | R15-104 |
| STATE CODE | 500-13N-20W-0-09-140-51-1704 | | |
| CLIENT | TROY CHISUM | | |

- FOUND IRON PIN
- FOUND IRON PIPE
- △ FOUND IRON SPIKE
- FOUND SET STONE
- ▽ R/W MARKER
- ◇ FOUND "T" POST
- ◇ FOUND RR SPIKE
- ⊗ FOR. SERV. MONUMENT
- ⊙ CORP MARKER
- ⊗ FND. ALUM. CAP OR MON.
- FENCE CORNER POST
- SET 1/2" IRON PIN
- SET 2" CAP-1/4" IRON PIPE
- ◆ SET RAIL ROAD SPIKE

LEGEND

- ▼ COMPUTED POINT ONLY
- ▽ SET POST ON LINE
- POB POINT OF BEGINNING
- ALOP APPAR. LINE OF POSS.
- FENCE
- (XXX.XX) RECORD DISTANCE
- OF — OVERHEAD POWER
- HVA/E HIGH VOLTAGE A/E
- R/W RIGHT OF WAY
- U/G UNDERGROUND GAS LINE
- U/P UNDERGROUND PHONE
- B/E BURIED ELECTRIC LINE
- PP POWER POLE
- MH MANHOLE
- WM WATER METER
- WV WATER VALVE
- W/L WATER LINE
- GM GAS METER
- FH FIRE HYDRANT
- U/E UTILITIES ESMT.
- SBL SET BACK LINE