

NOTE: This Survey conforms to the current
Standards as adopted by the
Texas Board of Professional Surveying.

SURVEYING PROFESSIONALS
1509 MARTHA DRIVE, LONGVIEW, TEXAS 75601
(903) 236-4925

1" = 40' REDUCTION

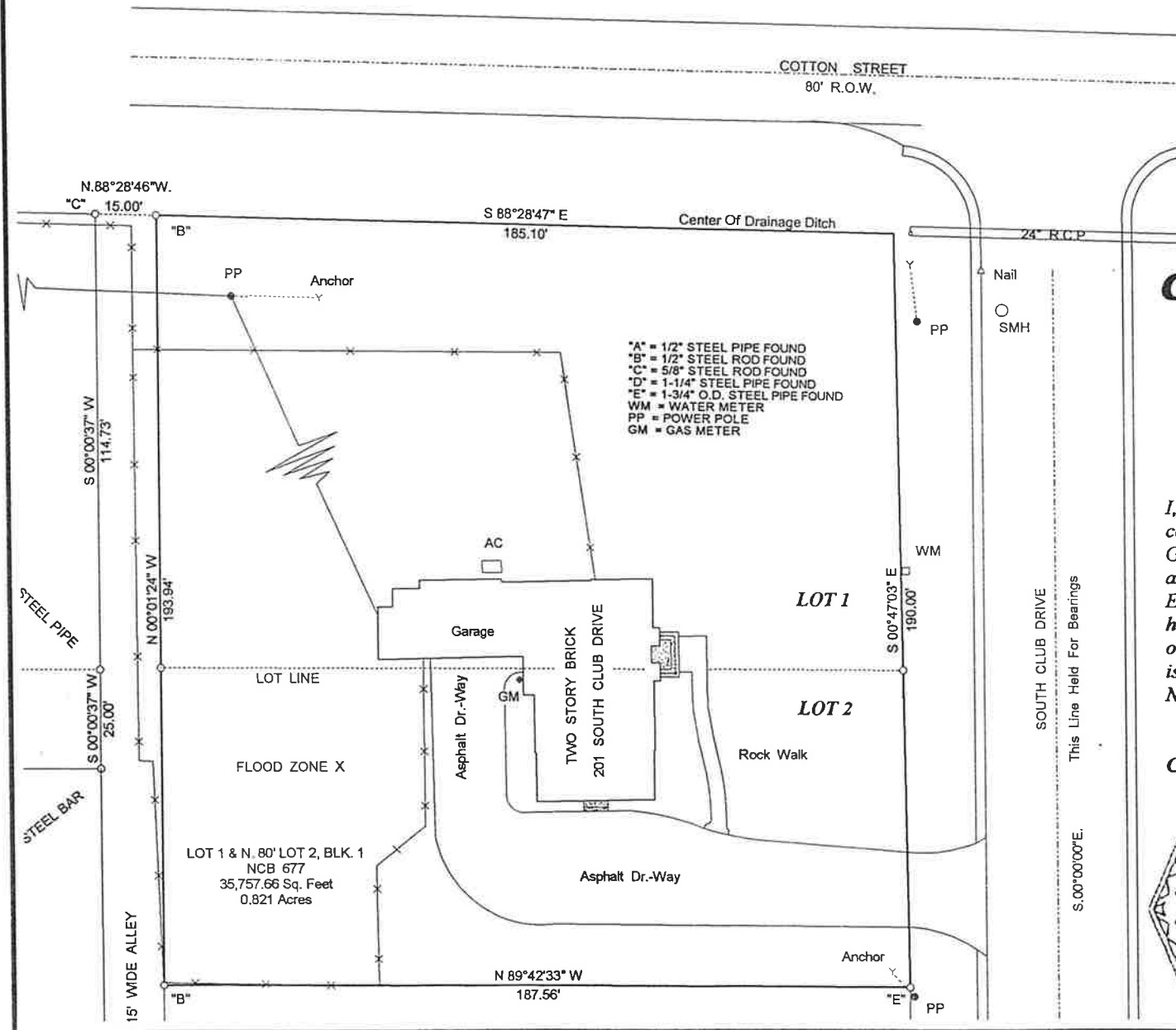

COUNTRY CLUB ADDITION

CITY OF LONGVIEW
H.W. Norvel Survey, Gregg County, Texas
Vol. 180, Pages 447-449

GRANTEE : James R. Lacy

Record Plat

I, Roy E. Breland, A Registered Professional Land Surveyor, do hereby certify that the plat shown hereon was prepared from a Survey made on the Ground during the month of February, 2005 and that the Property Lines and Corners were found as shown hereon, and that there are no visible Easements, Conflicts, Encroachments or Protrusions except as shown hereon, and that this Plat is true and correct according to the information obtained at the time of Survey, and that the Property described by this Plat is not in a Flood Hazard Area, according to the FEMA, FIRM, Community No. 480264, Panel No. 0015 E, effective May 18, 1999.

CERTIFIED BY: Roy E. Breland
Roy E. Breland, R.P.L.S. # 3928 Texas

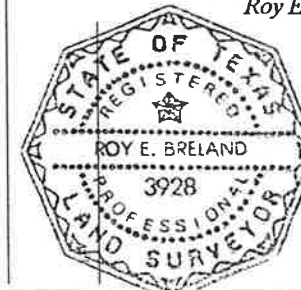

Survey Plat Of :

LOT 1 & NORTH 80' OF LOT 2, BLOCK 1

COUNTRY CLUB ADDITION

Vol. 180, Page 447-449, JOB # 05-006

DATE: 2/17/2005

SCALE: 1" = 30'

DRAWN BY: DELL