

Boundary Survey & Division For
DORA SPILL
South of Chama - A Portion of Colron's Exclusion
"Cofones Tract B" and of The Enrique Abeyta Tract

Within the Tierra Amadillo Land Grant
Rio Arriba County, New Mexico

SCALE
0 100 200
Feet
Scale 1" = 50'

LEGEND
 O - Corner of the Survey, 1/2" black with
 black ink
 --- - Boundary line
 --- - Survey line
 --- - Contour line
 --- - Road right-of-way boundary
 --- - MMSD Survey line

MISCELLANEOUS NOTES

1. BASIS OF SURVEY - When these maps "ready to record" were filed in the County Clerk's Office on 11/11/95, the survey was in accordance with the provisions of the New Mexico Survey Act, Chapter 10, Section 1-10, N.M.S.A., and the provisions of the New Mexico Survey Act, Chapter 10, Section 1-11, N.M.S.A.
2. INTERSECTION SURVEYS MADE -

 - a. Block 15, page 211-243
Block 15, page 214
Block 11, page 210-215
 - b. Block 15, page 211-243
Block 15, page 214
Block 11, page 210-215

NEW MEXICO COUNTY
 SUPERVISOR
FRANCOIS R. BURNETT JR.
 NOV 7 1995
 State of New Mexico

DAVID S. CRIVEL, County Clerk
 State of New Mexico
 11/11/95

CERTIFICATE OF SURVEY
 I do hereby certify that this plan correctly represents a survey done for me and that the same is in accordance with the laws of this State. This plan and the survey on which it was based meet the minimum standards for land surveys in the State of New Mexico as required by the New Mexico Board of Registration for Professional Engineers and Surveyors.

 William H. Abernethy, Jr.
 Surveyor

ADDITIONAL INFORMATION FOR COUNTY CLERK

Owner: **SPILL COCA**
 Section: **36**, Township: **30N**, Range: **3E**
 Subdivision: **N/A**

METES & BOUNDS
 SUPERVISOR-CORREKTORS
 Charles W. Avery 8780
 500-746-8279

City	State	Survey No.	Date
Albuquerque, NM	NM	1227-72	NOV 7 1995

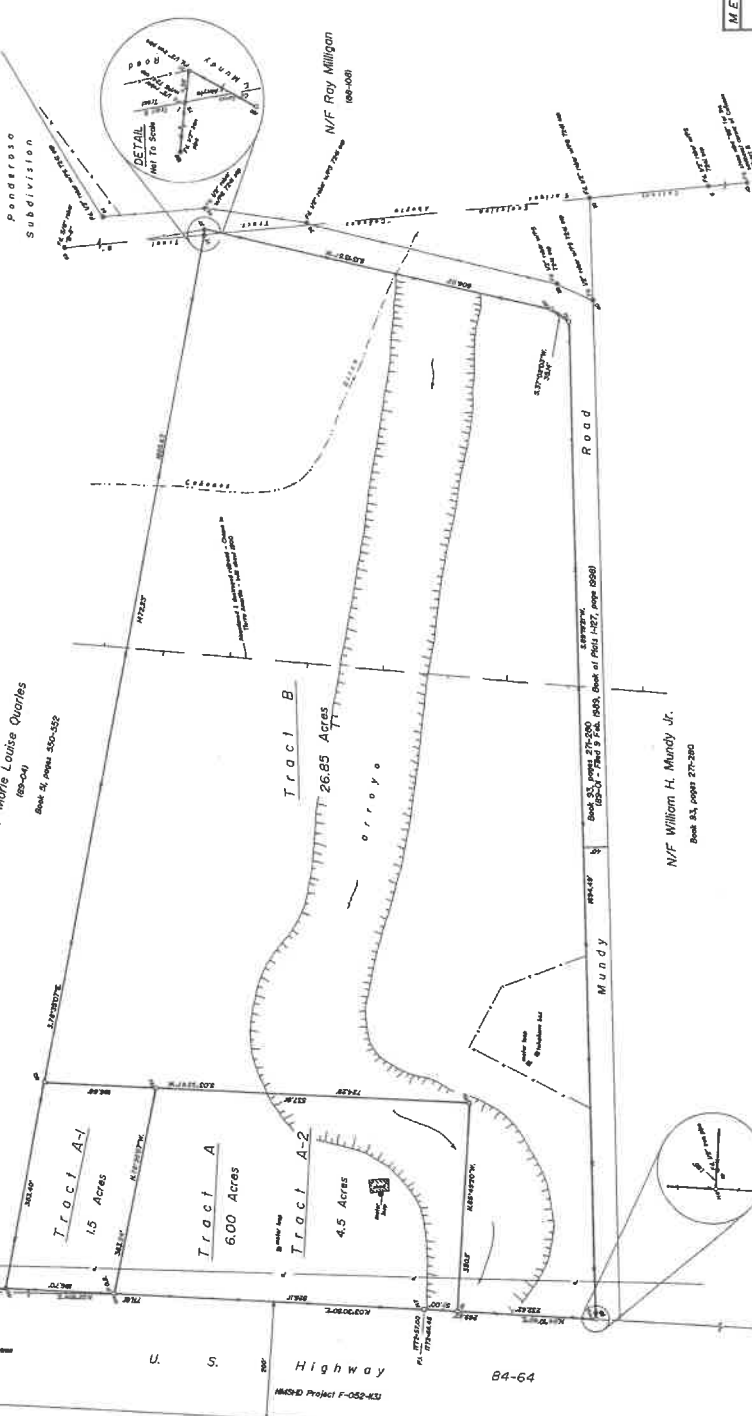
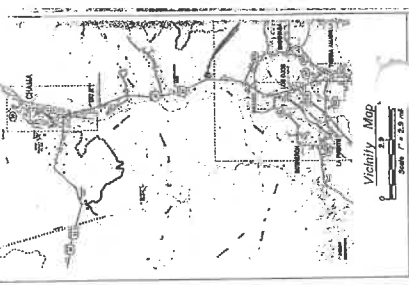

METES & BOUNDS
 SUPERVISOR-CORREKTORS
 Charles W. Avery 8780
 500-746-8279
 STATE OF NEW MEXICO
 SUPERVISOR
 FRANCOIS R. BURNETT JR.
 NOV 7 1995
 DAVID S. CRIVEL, County Clerk
 State of New Mexico
 11/11/95