

THE BOUNDARY SURVEY HEREON IS THE RESULT OF FIELD MEASUREMENTS AND CALCULATIONS MADE BY THE SURVEYOR IN ACCORDANCE WITH THE KY SURVEYING ACT AND THE KY PROFESSIONAL LAND SURVEYING BOARD. THE SURVEYOR HAS CONDUCTED A VISUAL INSPECTION OF THE BOUNDARY OF THE PROPERTY AND HAS FOUND THAT THE PROPERTY IS AS SHOWN ON THIS MAP. THE SURVEYOR HAS CONDUCTED A VISUAL INSPECTION OF THE BOUNDARY OF THE PROPERTY AND HAS FOUND THAT THE PROPERTY IS AS SHOWN ON THIS MAP. THE SURVEYOR HAS CONDUCTED A VISUAL INSPECTION OF THE BOUNDARY OF THE PROPERTY AND HAS FOUND THAT THE PROPERTY IS AS SHOWN ON THIS MAP.



DATE: 08/14/2018
 PROJECT: BOUNDARY SURVEY AND SUBDIVISION
 PLAT: 2018-004 AREA 106
 FROM: 2018-004-001-001-001
 TO: 2018-004-001-001-001-001



VICINITY MAP

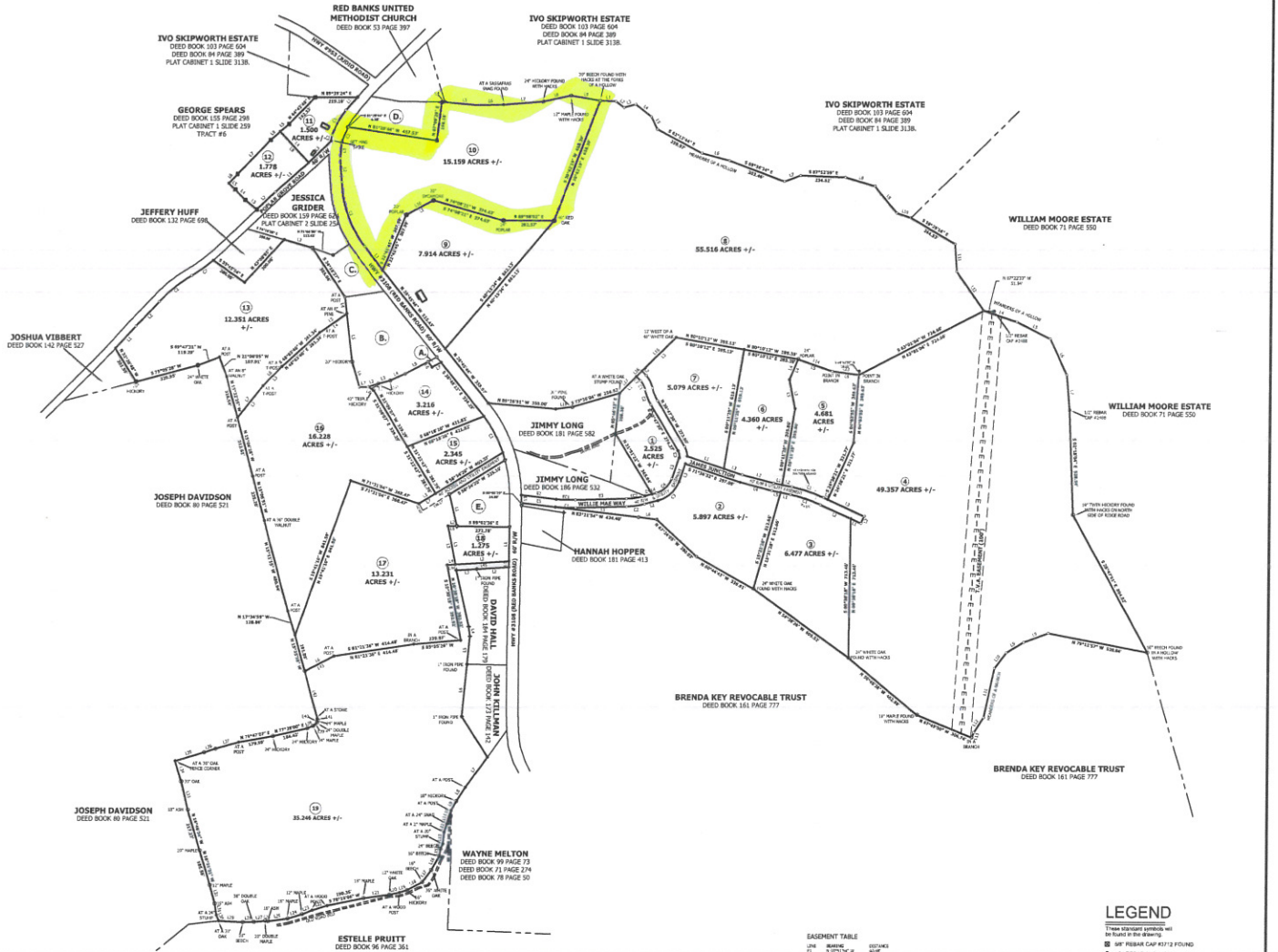

- A. DUO COUNTY TELEPHONE COOPERATIVE CORP., INC. DEED BOOK 83 PAGE 599
- B. JEFFREY MELTON DEED BOOK 157 PAGE 303
- C. BETTY HOGAN DEED BOOK 71 PAGE 382
- D. IVO LEE HURT ESTATE DEED BOOK 73 PAGE 298 DEED BOOK 154 PAGE 163 PLAT CABINET 3 SLIDE 248
- E. ANTHONY WEISS DEED BOOK 175 PAGE 639

TRACT #	OWNER	DEED BOOK	PAGE	PLAT	SLIDE
TRACT #1	DUO COUNTY TELEPHONE COOPERATIVE CORP., INC.	83	599		
TRACT #2	JEFFREY MELTON	157	303		
TRACT #3	BETTY HOGAN	71	382		
TRACT #4	IVO LEE HURT ESTATE	73	298	154	163
TRACT #5	ANTHONY WEISS	175	639		
TRACT #6	RED BANKS UNITED METHODIST CHURCH	53	397		
TRACT #7	IVO SKIPWORTH ESTATE	103	604		
TRACT #8	IVO SKIPWORTH ESTATE	84	389		
TRACT #9	IVO SKIPWORTH ESTATE	103	604		
TRACT #10	IVO SKIPWORTH ESTATE	84	389		
TRACT #11	WILLIAM MOORE ESTATE	71	350		
TRACT #12	WILLIAM MOORE ESTATE	71	350		
TRACT #13	WILLIAM MOORE ESTATE	71	350		
TRACT #14	WILLIAM MOORE ESTATE	71	350		
TRACT #15	WILLIAM MOORE ESTATE	71	350		
TRACT #16	WILLIAM MOORE ESTATE	71	350		
TRACT #17	WILLIAM MOORE ESTATE	71	350		
TRACT #18	WILLIAM MOORE ESTATE	71	350		
TRACT #19	WILLIAM MOORE ESTATE	71	350		
TRACT #20	WILLIAM MOORE ESTATE	71	350		
TRACT #21	WILLIAM MOORE ESTATE	71	350		
TRACT #22	WILLIAM MOORE ESTATE	71	350		
TRACT #23	WILLIAM MOORE ESTATE	71	350		
TRACT #24	WILLIAM MOORE ESTATE	71	350		
TRACT #25	WILLIAM MOORE ESTATE	71	350		

TRACT #	OWNER	DEED BOOK	PAGE	PLAT	SLIDE
TRACT #6	RED BANKS UNITED METHODIST CHURCH	53	397		
TRACT #7	IVO SKIPWORTH ESTATE	103	604		
TRACT #8	IVO SKIPWORTH ESTATE	84	389		
TRACT #9	IVO SKIPWORTH ESTATE	103	604		
TRACT #10	IVO SKIPWORTH ESTATE	84	389		
TRACT #11	WILLIAM MOORE ESTATE	71	350		
TRACT #12	WILLIAM MOORE ESTATE	71	350		
TRACT #13	WILLIAM MOORE ESTATE	71	350		
TRACT #14	WILLIAM MOORE ESTATE	71	350		
TRACT #15	WILLIAM MOORE ESTATE	71	350		
TRACT #16	WILLIAM MOORE ESTATE	71	350		
TRACT #17	WILLIAM MOORE ESTATE	71	350		
TRACT #18	WILLIAM MOORE ESTATE	71	350		
TRACT #19	WILLIAM MOORE ESTATE	71	350		
TRACT #20	WILLIAM MOORE ESTATE	71	350		
TRACT #21	WILLIAM MOORE ESTATE	71	350		
TRACT #22	WILLIAM MOORE ESTATE	71	350		
TRACT #23	WILLIAM MOORE ESTATE	71	350		
TRACT #24	WILLIAM MOORE ESTATE	71	350		
TRACT #25	WILLIAM MOORE ESTATE	71	350		

TRACT #	OWNER	DEED BOOK	PAGE	PLAT	SLIDE
TRACT #11	WILLIAM MOORE ESTATE	71	350		
TRACT #12	WILLIAM MOORE ESTATE	71	350		
TRACT #13	WILLIAM MOORE ESTATE	71	350		
TRACT #14	WILLIAM MOORE ESTATE	71	350		
TRACT #15	WILLIAM MOORE ESTATE	71	350		
TRACT #16	WILLIAM MOORE ESTATE	71	350		
TRACT #17	WILLIAM MOORE ESTATE	71	350		
TRACT #18	WILLIAM MOORE ESTATE	71	350		
TRACT #19	WILLIAM MOORE ESTATE	71	350		
TRACT #20	WILLIAM MOORE ESTATE	71	350		
TRACT #21	WILLIAM MOORE ESTATE	71	350		
TRACT #22	WILLIAM MOORE ESTATE	71	350		
TRACT #23	WILLIAM MOORE ESTATE	71	350		
TRACT #24	WILLIAM MOORE ESTATE	71	350		
TRACT #25	WILLIAM MOORE ESTATE	71	350		

TRACT #	OWNER	DEED BOOK	PAGE	PLAT	SLIDE
TRACT #12	WILLIAM MOORE ESTATE	71	350		
TRACT #13	WILLIAM MOORE ESTATE	71	350		
TRACT #14	WILLIAM MOORE ESTATE	71	350		
TRACT #15	WILLIAM MOORE ESTATE	71	350		
TRACT #16	WILLIAM MOORE ESTATE	71	350		
TRACT #17	WILLIAM MOORE ESTATE	71	350		
TRACT #18	WILLIAM MOORE ESTATE	71	350		
TRACT #19	WILLIAM MOORE ESTATE	71	350		
TRACT #20	WILLIAM MOORE ESTATE	71	350		
TRACT #21	WILLIAM MOORE ESTATE	71	350		
TRACT #22	WILLIAM MOORE ESTATE	71	350		
TRACT #23	WILLIAM MOORE ESTATE	71	350		
TRACT #24	WILLIAM MOORE ESTATE	71	350		
TRACT #25	WILLIAM MOORE ESTATE	71	350		

LEGEND

- These symbols refer to items found in the drawing:
- 8" REBAR CAP #112 FOUND
- 12" REBAR CAP #118 FOUND
- 12" REBAR CAP #1270 FOUND
- 12" REBAR CAP #1470 FOUND
- 12" REBAR CAP #1474 FOUND
- 1" IRON PIPE FOUND
- 12" REBAR FOUND
- 8" REBAR CAP #1474 FOUND
- SET 12" REBAR

EASEMENT TABLE

LINE	BEARING	DISTANCE	REMARKS	DEED BOOK	PAGE	PLAT	SLIDE
1	S 89° 12' 00" W	10.00	12" REBAR FOUND				
2	S 89° 12' 00" W	10.00	12" REBAR FOUND				
3	S 89° 12' 00" W	10.00	12" REBAR FOUND				
4	S 89° 12' 00" W	10.00	12" REBAR FOUND				
5	S 89° 12' 00" W	10.00	12" REBAR FOUND				
6	S 89° 12' 00" W	10.00	12" REBAR FOUND				
7	S 89° 12' 00" W	10.00	12" REBAR FOUND				
8	S 89° 12' 00" W	10.00	12" REBAR FOUND				
9	S 89° 12' 00" W	10.00	12" REBAR FOUND				
10	S 89° 12' 00" W	10.00	12" REBAR FOUND				

BOUNDARY SURVEY AND SUBDIVISION
 FOR THE PROPERTY OF THE
JAMES AND WILLIE MAE LONG ESTATE
 DEED BOOK 134 PAGE 206
 DEED BOOK 71 PAGE 231
 DEED BOOK 77 PAGE 619
 WILL BOOK "U" PAGE 564
 WILL BOOK "Y" PAGE 46
 DEED BOOK 184 PAGE 238 (ADD)
 FOR A PORTION OF THE PROPERTY OF
JIMMY LONG
 DEED BOOK 186 PAGE 532
 LOCATED AT 4712 WOOD BARNER RD. IN THE LITTLETON
 COMMUNITY OF CARROLL COUNTY, KY.
 SURVEYED BY: JERRY COOPER, REG. #2967
 DATE: 08/14/2018
 SCALE: 1" = 200'

TOTAL AREA OF SURVEY: 244.135 ACRES +/-



TOTAL AREA : 244,135

1.9 MILES TO HWY 861

1.6 MILES TO HWY 861

1100 E. Highway 29150

HWY 29150 (BLUE BANKS ROAD)

HWY 861 (RED BANK ROAD)

ACRES IN TOTAL

2,228 Acres (R/W)

1100 E. Highway 29150

2.228 Acres (R/W)

1.275 Acres +/-

1.275 Acres +/-

1.275 Acres +/-

1.275 Acres +/-

1.275 Acres +/-

1.275 Acres +/-

1.275 Acres +/-

1.275 Acres +/-

1.275 Acres +/-

1.275 Acres +/-

1.275 Acres +/-

1.275 Acres +/-

1.275 Acres +/-

1.275 Acres +/-

1.275 Acres +/-

1.275 Acres +/-

1.275 Acres +/-

1.275 Acres +/-

1.275 Acres +/-

1.275 Acres +/-

1.275 Acres +/-