

SURVEY FOR THE NORMAN L. LACKEY FAMILY TRUST

LOCATED IN THE SOUTHEAST QUARTER
SECTION 3, T6N, R13W, 2ND P.M.,
CRAWFORD COUNTY, ILLINOIS

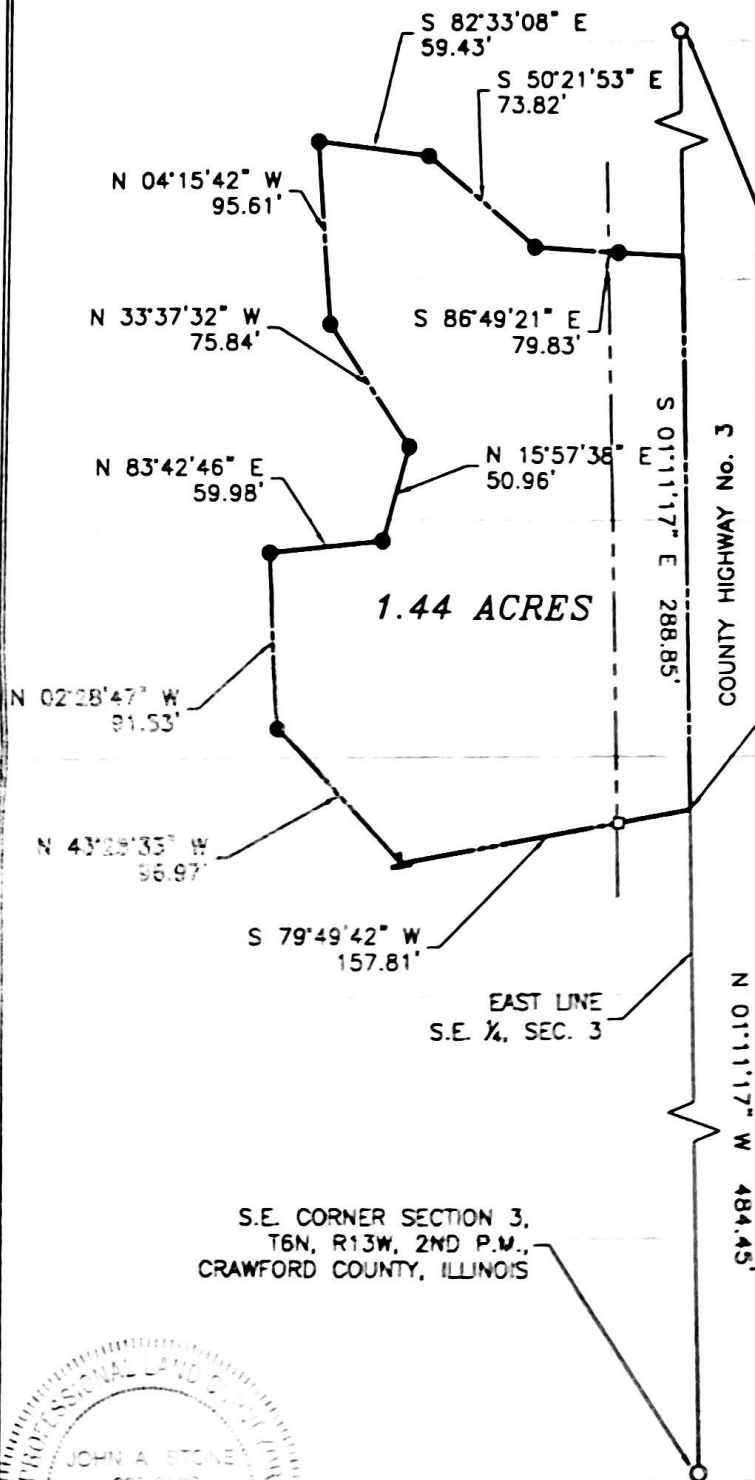

PAGE 1 OF 2
N.E. CORNER SOUTHEAST 1/4,
SEC. 3, T6N, R13W, 2ND P.M.,
CRAWFORD COUNTY, ILLINOIS

LEGEND

- IRON PIN FOUND
- IRON PIN SET
- WOOD POST
- RAILROAD SPIKE FOUND
- T-POST



0' 100' 200'



FIELD WORK COMPLETED

JANUARY 5, 2023

NOTE: THE BEARINGS USED ON THIS
PLAT AND THROUGHOUT THE
DESCRIPTION ARE BASED ON
AN ASSUMED MERIDIAN

CONNOR & CONNOR, Inc.

Phone 618-344-0623 210 E. Locust Street, Robinson, Illinois 62454 Fax 618-344-2018
PROFESSIONAL DESIGN FIRM 184-000832
EXAMINER BY JBL P41-22-002 JANUARY 11, 2023



01/13/2023
Date

John A. Stone
Professional Land Surveyor No. 3589
License Expires November 30, 2024

Survey for the
NORMAN L. LACKEY FAMILY TRUST
 Located in the Southeast Quarter
 Section 3, Township 6 North, Range 13 West, 2nd P.M.,
 Crawford County, Illinois

SURVEYOR'S DESCRIPTION

A part of the South Half of the Southeast Quarter of Section 3, Township Six North, Range Thirteen West of the Second Principal Meridian, Crawford County, Illinois, described as follows:

Commencing at the Southeast corner of Section 3; thence North 01° 11' 17" West along the East line of said Southeast Quarter, 484.45 feet to the point of beginning; thence South 79° 49' 42" West, 157.81 feet to a T-post; thence North 43° 28' 33" West, 96.97 feet to an iron pin set; thence North 02° 28' 47" West, 91.53 feet to an iron pin set; thence North 83° 42' 46" East, 59.98 feet to an iron pin set; thence North 15° 57' 38" East, 50.96 feet to an iron pin set; thence North 33° 37' 32" West, 75.84 feet to an iron pin set; thence North 04° 15' 42" West, 95.61 feet to an iron pin set; thence South 82° 33' 08" East, 59.43 feet to an iron pin set; thence South 50° 21' 53" East, 73.82 feet to an iron pin set; thence South 86° 49' 21" East, 79.83 feet to the said East line of said Southeast Quarter; thence South 01° 11' 17" East along said East line, 288.85 feet to the point of beginning.

Said tract of land containing 1.44 acres, more or less.

SURVEYOR'S CERTIFICATION

The above described real estate is not located in the Special Flood Hazard Area identified for Crawford County, Illinois by the Federal Emergency Management Agency on the Flood Insurance Rate Map, Panel No. 225 of 375 dated June 2, 2011.

The described real estate is not within any city, town or village, nor within 1 ½ miles of any municipality which has adopted a city plan and is exercising the special powers authorized by Division 12 of Article 11 of the Illinois Municipal Code, as now or hereafter amended.

I, John A. Stone, Illinois Professional Land Surveyor No. 3689 of the County of Jasper and State of Illinois, do hereby certify that the above survey, plat and legal description were made and completed by me or under my direction on January 13, 2023, and that this professional service conforms to the current Illinois minimum standards for a boundary survey.

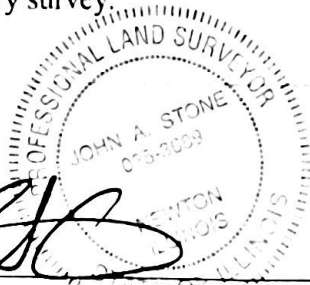

01/13/2023
DATE

John A. Stone
 Illinois Professional Land Surveyor No. 3689
 License Expires November 30, 2024