

# T27S R34E, WM, HARNEY COUNTY, OR



0 1,320  
Feet

1" = 1320'

- Well & Meter
- POU IR
- Township
- Section
- Quarter Quarter
- Tax Lot

Well Location:  
Well #2 (HARN 52480/L-118056):  
2580' N, 1620' E of SW Cor Sec 12

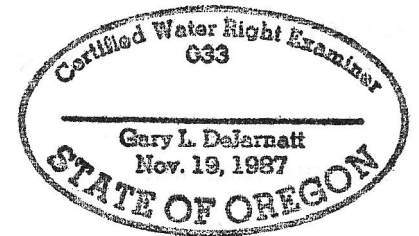

RENEWAL DATE 12/31/2021

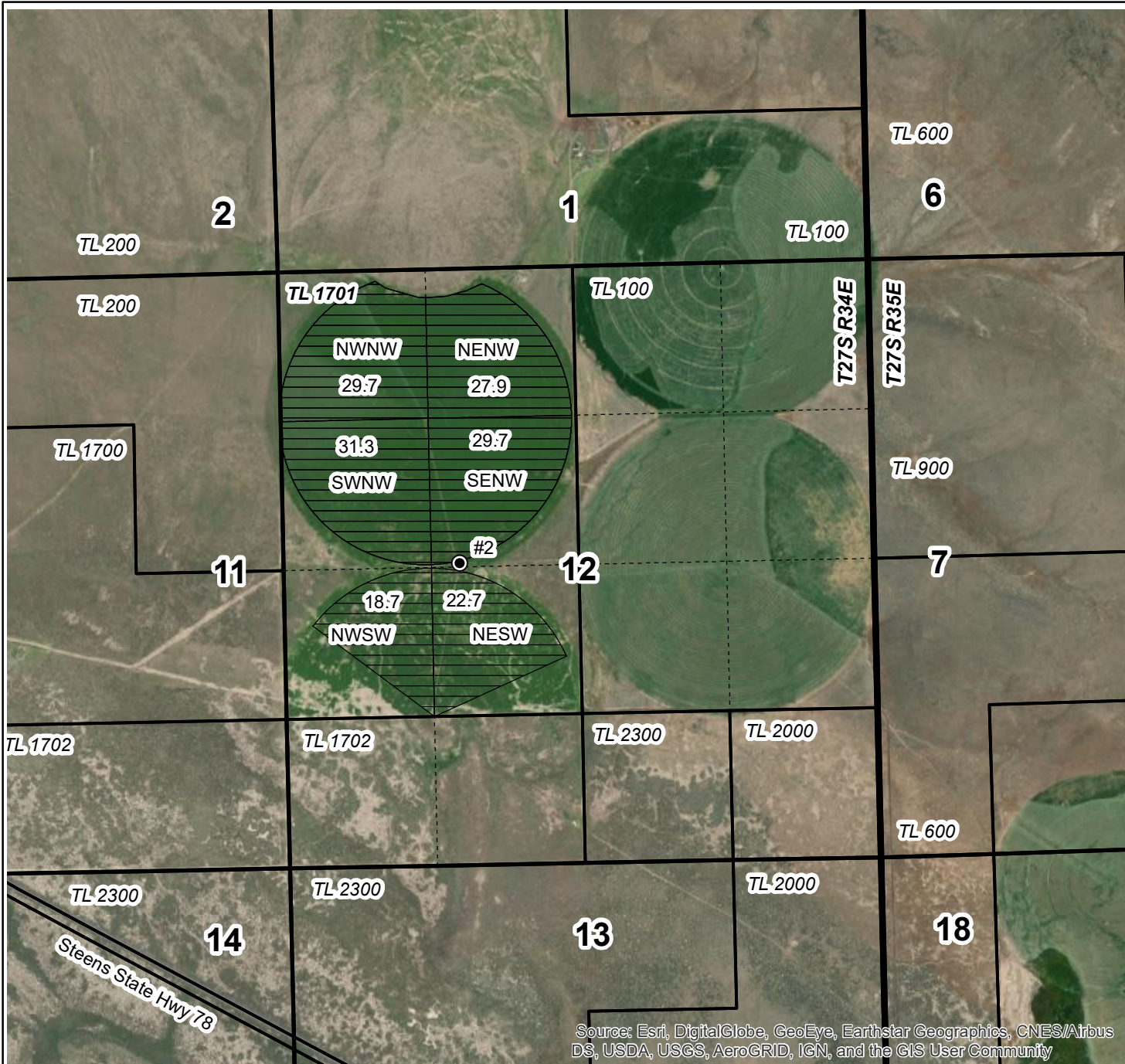

Source: Esri, DigitalGlobe, GeoEye, Earthstar Geographics, CNES/Airbus DS, USDA, USGS, AeroGRID, IGN, and the GIS User Community

## CLAIM OF BENEFICIAL USE MAP BIG HILL, LLC

Ap. G-17243 Permit G-18458

Date: 12/15/2020

Project #20078

This map is not intended to provide legal dimensions or locations of property ownership lines.

**WATER RIGHT SERVICES, LLC**  
PO BOX 1830, BEND, OR 97709  
**WWW.OREGONWATER.US** CCB # 197121  
johnshort@usa.com 541-389-2837