

THE FIELD DATA UPON WHICH THIS PLAT IS BASED HAS A CLOSURE PRECISION OF ONE FOOT IN 14,050 FEET AND AN ANGULAR ERROR OF 2" PER ANGLE POINT, AND WAS ADJUSTED USING THE COMPASS RULE.

THIS PLAT HAS BEEN CALCULATED FOR CLOSURE AND IS FOUND TO BE ACCURATE WITHIN ONE FOOT IN 338,211 FEET. FIELD WORK DONE WITH A GTS-2.

According To The Official FEMA Flood Hazard Maps A Portion Of This Property Located In A Flood Hazard Area.

PICKENS COUNTY FILED FOR RECORD ON THE 15<sup>th</sup> DAY OF APRIL 2008 BY JAMES C. BOLING, SURVEYOR

Graphic Scale  
0 25 50 75 100

Notes:  
1. All Matters Of Title Are Excepted.  
2. This Property Is Subject To All Legal R/W'S & Easements Both Public & Private.

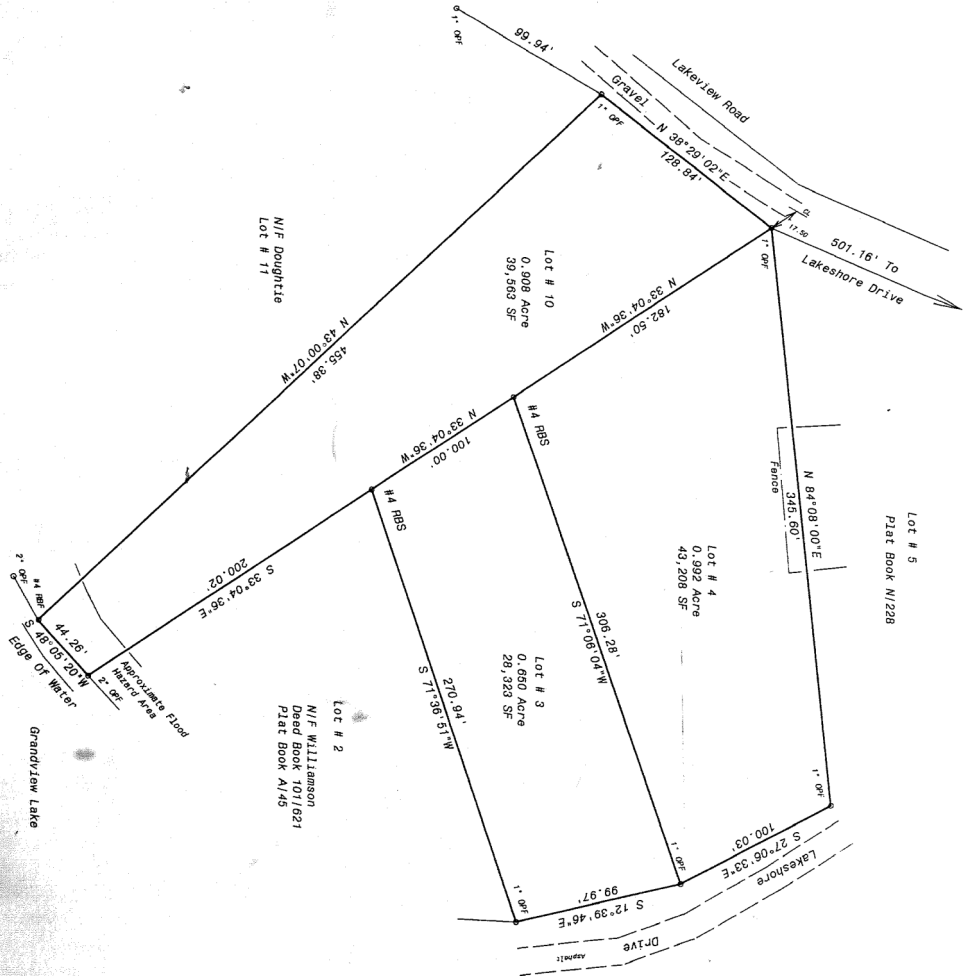

PICKENS COUNTY  
LAND DEVELOPMENT OFFICE  
**APPROVED**  
DEVELOPMENT OFFICER  
DATE *May 14, 2008*

Survey For  
Frans Mathieu

Lots # 3, 4, & 10  
Section B  
Grandview Lake S/D

Located in Land Lot 219  
5<sup>th</sup> District 2<sup>nd</sup> Section  
PICKENS COUNTY GEORGIA  
JAMES C. BOLING AND ASSOCIATES, INC.  
264 East Boling Road, Jasper, Georgia  
PHONE 706-682-6160  
SCALE: 1" = 50 FEET - DATE 7-29-08