

1 field, 70 acres in Hawkins County, TN

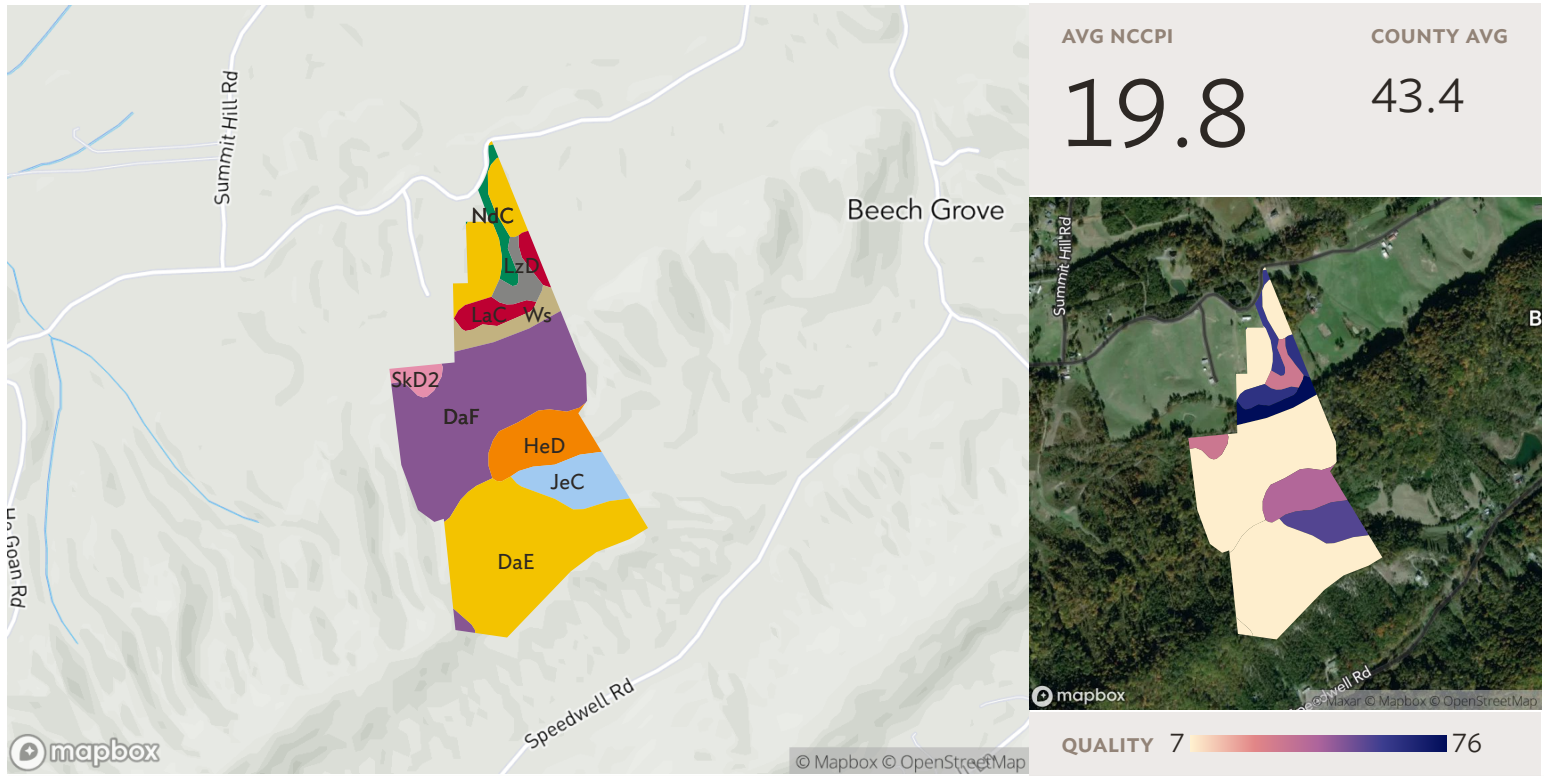

Source: NRCS Soil Survey

All fields

70 ac.

SOIL CODE	SOIL DESCRIPTION	ACRES	PERCENTAGE OF FIELD	SOIL CLASS	NCCPI
■ DaE	Dandridge shaly silty clay loam, 20 to 35 percent slopes	26.31	37.6%	6	7.4
■ DaF	Dandridge shaly silty clay loam, 35 to 60 percent slopes	23.74	33.9%	7	7.4
■ HeD	Hartsells loam, 12 to 20 percent slopes	5.77	8.2%	4	39.6
■ JeC	Jefferson loam, 5 to 12 percent slopes	4.64	6.6%	3	55.2
■ LaC	Leadvale silt loam, 5 to 12 percent slopes	2.66	3.8%	3	62.6
■ Ws	Whitesburg silt loam	2.39	3.4%	2	76.4
■ LzD	Litz shaly silt loam, 8 to 20 percent slopes (sil)	1.73	2.5%	3	31.1
■ NdC	Needmore silt loam, 5 to 12 percent slopes	1.44	2.1%	4	59.5
■ SkD2	Sequoia silt loam, 12 to 20 percent slopes, eroded	1.34	1.9%	6	31.7

1 field, 70 acres in Hawkins County, TN

70.03

19.8

1 field, 70 acres in Hawkins County, TN

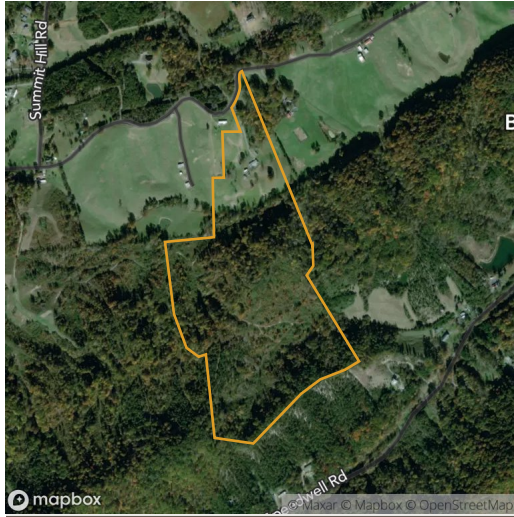

All fields

70 ac.

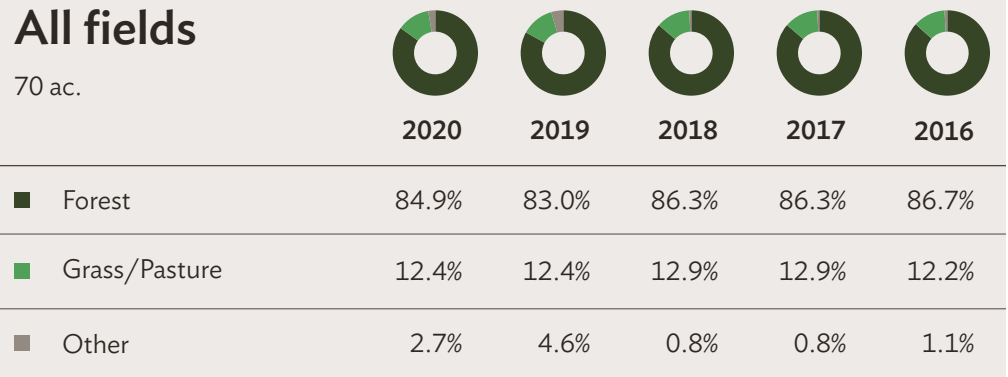

Source: NASS Cropland Data Layer

1 field, 70 acres in Hawkins County, TN

Hawkins County, TN

FIELD	ACRES	LOCATION	OWNER (LAST UPDATED)	OWNER ADDRESS
	70.03	APN: 153 07301 000	SPEARS, BRYAN M (11/03/2021)	PO BOX 425, ROGERSVILLE, TN 37857

