

# BLACKJACK ACRES

## SW, SW, 25, T9N, R5W.

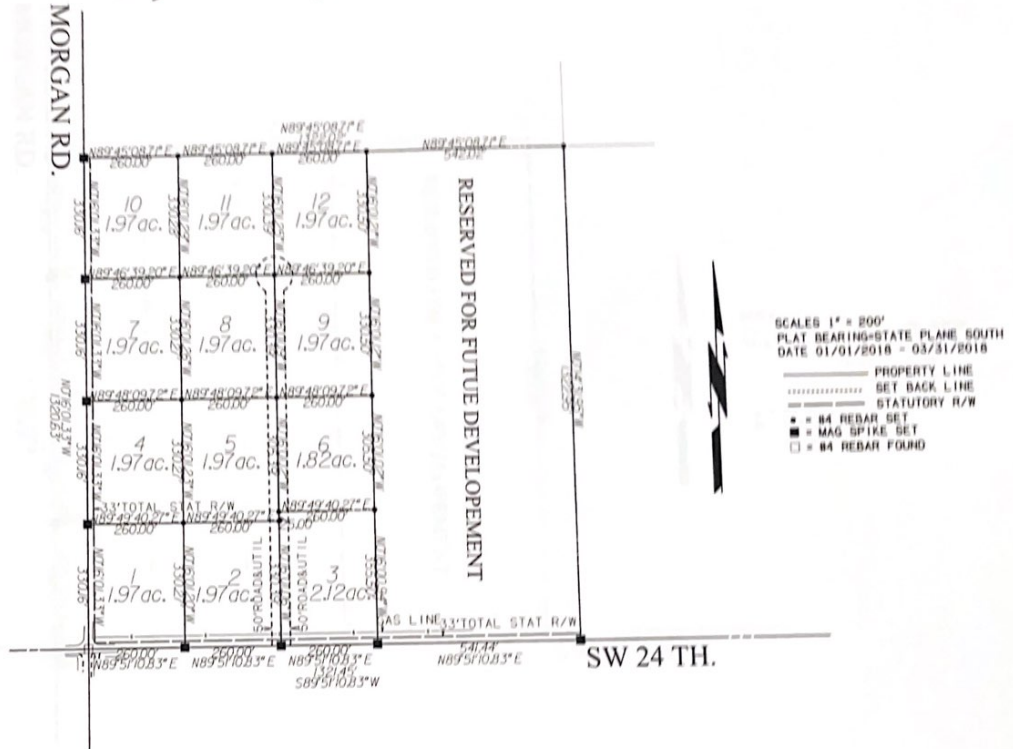

I, Darrel Ray Mason, Registered Professional Land Surveyor L.S. # 1690 in the State of Oklahoma, do hereby state that a survey was made under my direction of the herein described property as follows:

A strip, tract, or parcel lying in the SW/4 of SEC 25, T-9-N, R-5-W, INDIAN MERIDIAN, GRADY COUNTY, OKLAHOMA. Described by metes and bounds as: Beginning at a #4 REBAR at SW Corner of said section this being the POB. Thence N 0°16'01" W a distance of 1320.64 feet to a MAG spike, Thence N 89°45'08." E a distance of 780.00 feet to a #4 REBAR, Thence S 0°16'01" E a distance of 1322.00 feet to a MAG spike, Thence S 89°51'10" W a distance of 780.00 feet #4 REBAR and the POINT OF BEGINNING.

The above described parcel contains ±23.66 acres (1030628.20 sq. ft.)

To whom it may concern, this is to certify that this Certificate of Survey meets the Oklahoma Minimum Standards for The Practice of Land Surveying as adopted by the Oklahoma State Board of Registration for Professional Engineers and Land Surveyors. I further certify that this Certificate of Survey is a representation of said survey.

Witness my hand and seal this \_\_\_\_\_ day of \_\_\_\_\_ Year \_\_\_\_\_.

Signed: \_\_\_\_\_  
 Darrel Ray Mason, LS # 1690  
 4703 E SILVER CITY RIDGE, Tuttle, OK 73089  
 PH. 405-517-3253

# BLACKJACK ACRES SW,SW, 25, T9N, R5W.

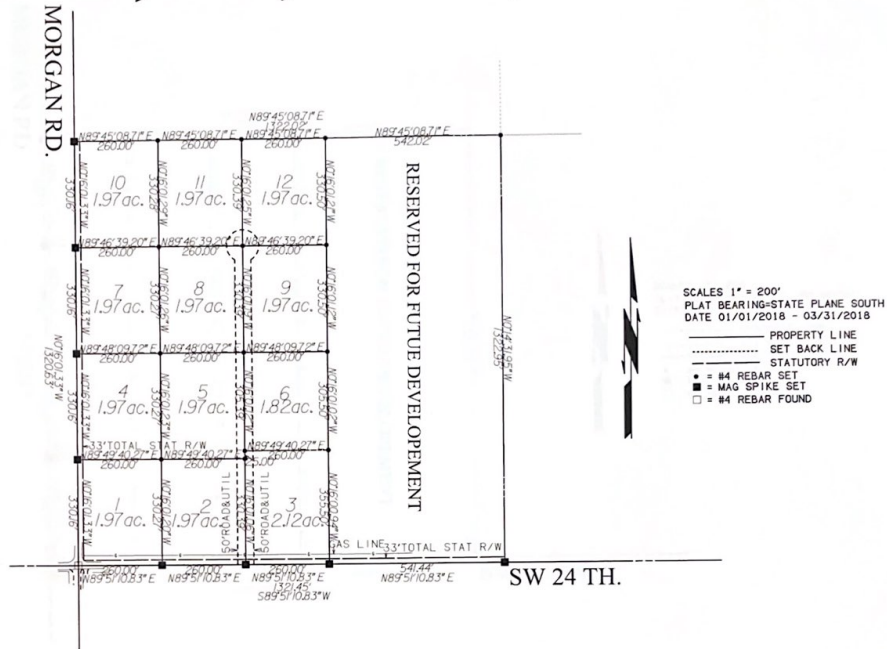

I, Darrel Ray Mason, Registered Professional Land Surveyor L.S. #1690 in the State of Oklahoma, do hereby state that a survey was made under my direction of the herein described property as follows:

A strip, tract, or parcel lying in the SW/4 of SEC 25, T-9-N, R-5-W, INDIAN MERIDIAN, GRADY COUNTY, OKLAHOMA. Described by metes and bounds as: Beginning at a #4 REBAR at SW Corner of said section this being the POB Thence N 0°16'01" W a distance of 1320.64 feet to a MAG spike, Thence N 89°45'08." E a distance of 780.00 feet to a #4 REBAR, Thence S 0°16'01" E a distance of 1322.00 feet to a MAG spike, Thence N 89°51'10" W a distance of 780.00 feet #4 REBAR and the POINT OF BEGINNING.

The above described parcel contains ±23.66 acres (1030628.20 sq. ft.)

To whom it may concern, this is to certify that this Certificate of Survey meets the Oklahoma Minimum Standards for The Practice of Land Surveying as adopted by the Oklahoma State Board of Registration for Professional Engineers and Land Surveyors. I further certify that this Certificate of Survey is a representation of said survey.

Witness my hand and seal this \_\_\_\_\_ day of \_\_\_\_\_ Year \_\_\_\_\_.

Signed: \_\_\_\_\_  
 Darrel Ray Mason, LS # 1690  
 4703 E SILVER CITY RIDGE, Tuttle, OK 73089  
 PH. 405-517-3253

KNOW AL  
 OF AND T  
 IN AND T  
 TO BE SU:  
 SHOWN H  
 FOR THEI  
 THE SAM  
 IN THE AI  
 IN WITNE

THIS \_\_\_\_\_  
 COVENA

STATE O  
 COUNTY

BEFORE

ON THIS  
 TO ME F  
 WITHIN  
 HE EXEC  
 PURPOSE  
 MY COM

STATE C  
 COUNTY

COUNT

I,  
 ACTING  
 OF SAIL  
 YEARS  
 HAS BE  
 OF THE  
 IN WIT  
 AT THE

THIS \_\_\_\_\_

ST/

I CERT  
 WHICH  
 HEREB  
 NOTE:  
 MODIF

DATI

BC

I,  
 COUN

DULY