

# Soils Map

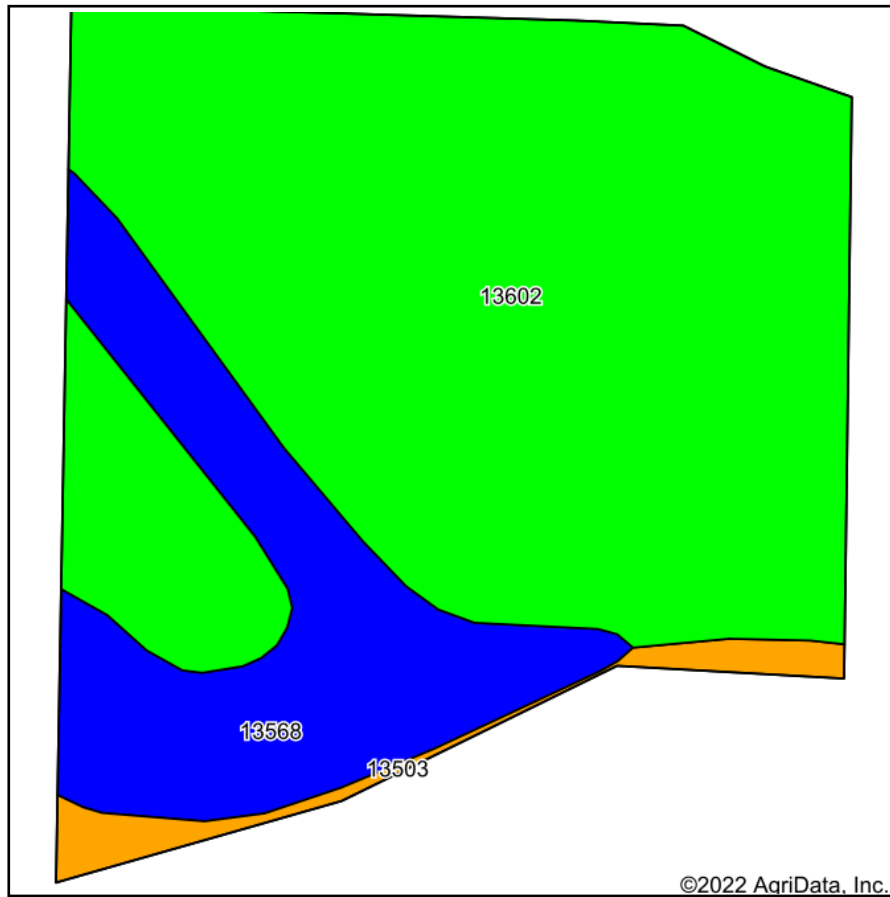

Soils data provided by USDA and NRCS.

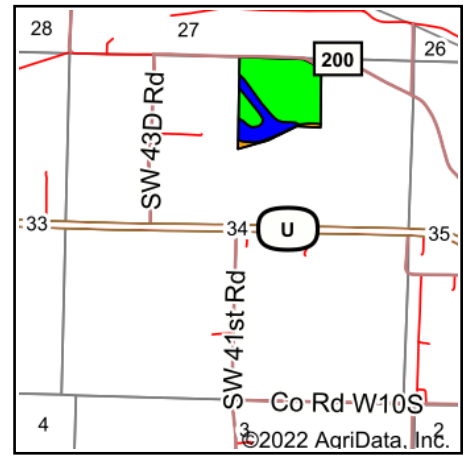

State: **Missouri**  
 County: **Buchanan**  
 Location: **34-57N-36W**  
 Township: **Washington**  
 Acres: **34.37**  
 Date: **5/13/2022**

**United Country**  
 Property  
 Solutions, LLC

Maps Provided By:

**surety**  
 CUSTOMIZED ONLINE MAPPING  
 © AgriData, Inc. 2021 www.AgriDataInc.com



Area Symbol: MO021, Soil Area Version: 23

Code	Soil Description	Acres	Percent of field	Non-Irr Class Legend	Non-Irr Class *c	Irr Class *c	Common bermudagrass Tons	Orchardgrass red clover Tons	Tall fescue Tons	Warm season grasses Tons	*n NCCPI Overall	*n NCCPI Corn	*n NCCPI Soybeans
13602	Haynie silt loam, 0 to 2 percent slopes, rarely flooded	26.13	76.0%		lw		7	8	8	10	69	64	68
13568	Onawa silty clay, 0 to 2 percent slopes, rarely flooded	7.20	20.9%		llw	llw	7	7	8	9	65	58	65
13503	Albaton silty clay, 0 to 2 percent slopes, rarely flooded	1.04	3.0%		lllw		7	7	8	9	49	43	48
<b>Weighted Average</b>					<b>1.27</b>	<b>0.42</b>	<b>7</b>	<b>7.8</b>	<b>8</b>	<b>9.8</b>	<b>*n 67.6</b>	<b>*n 62.1</b>	<b>*n 66.8</b>

\*n: The aggregation method is "Weighted Average using all components"

\*c: Using Capabilities Class Dominant Condition Aggregation Method

Soils data provided by USDA and NRCS.