

↑
N

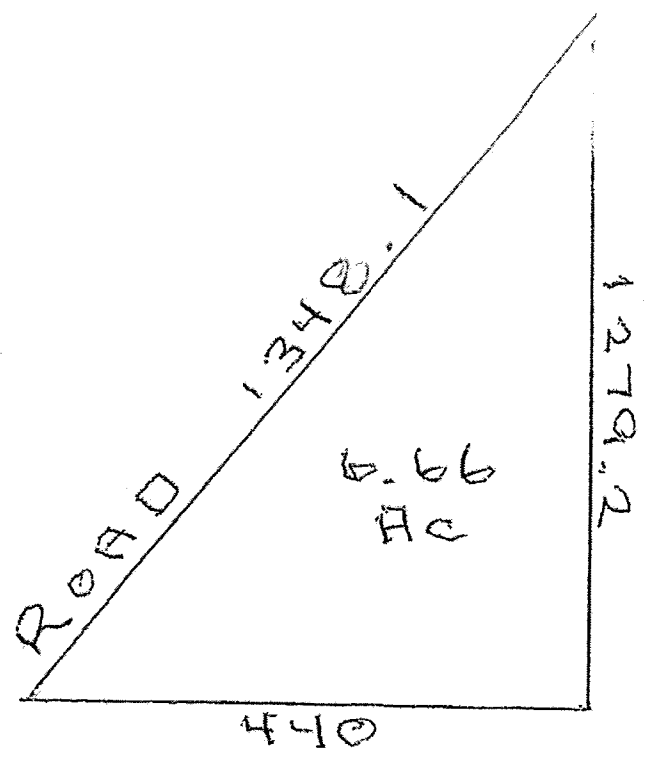

Earl L. and Blondine CORBIN
2298 CR 3860 Hawkins, TX 75765

25.25 ac
6.66 ac

~~XXXX~~, total ac
32.16

25.25
6.66
31.91

32.16
RCD S

See reverse →

Iron stake brs. East 32.6'

6.66 AC

West 440'

Iron stake

S. 19° 40' W. 109.44'

S. 27° 40' W. 110.83'

S. 30° 20' W. 107.76'

S. 34° 20' W. 111.39'

S. 41° 40' W. 108.5'

S. 45° W. 173.89'

S. 41° 55' W. 115.28'

S. 38° 25' W. 110.55'

S. 35° 30' W. 173.95'

S. 34° 10' W. 447.78'

25.25 AC

old steel buggy axle

North 1277.28'



Iron stake brs. East 37.3'

East 132.8.33'

This point is 5320 ft. North and 2900 ft. East
of the South West corner of the M. Rantarez
Survey, Abstract No. 481

Scale 1 inch = 200 Feet

EARL GELM. ↑
2298 CR 3860
HAWKINS TX 75765
Wood County 135°

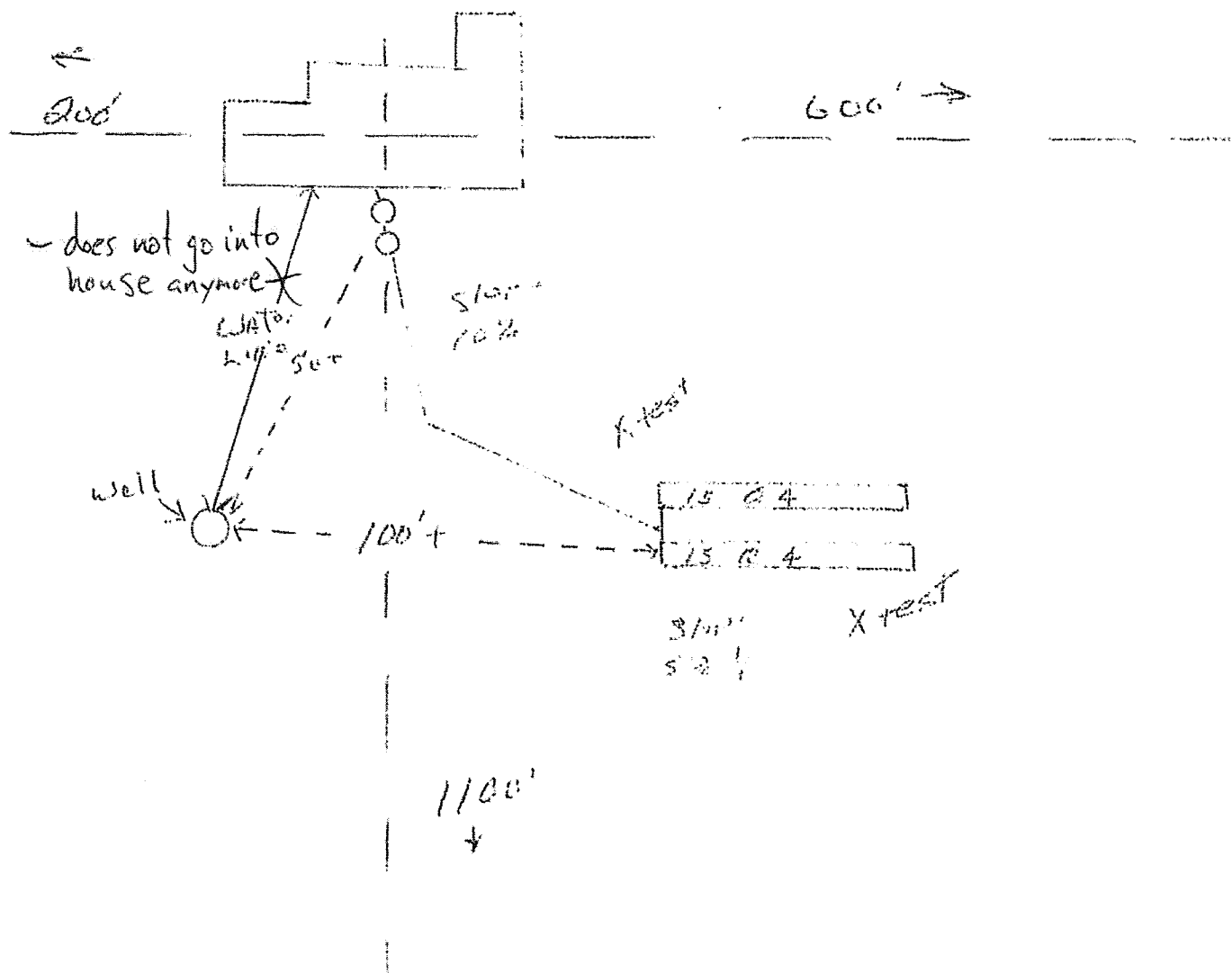

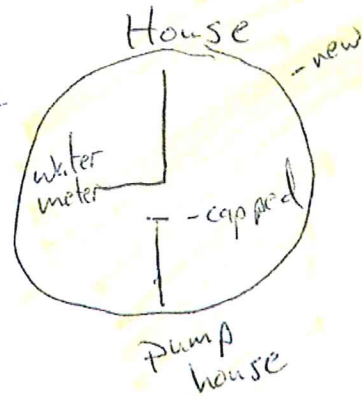
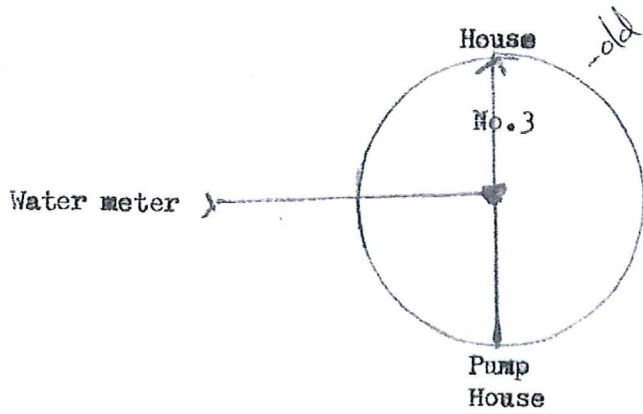
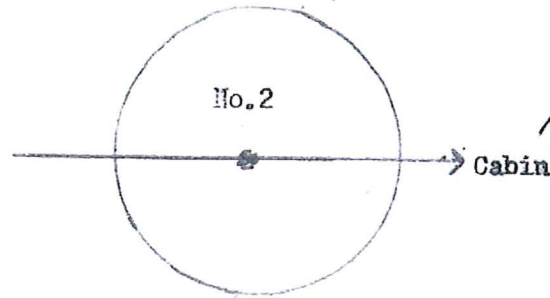
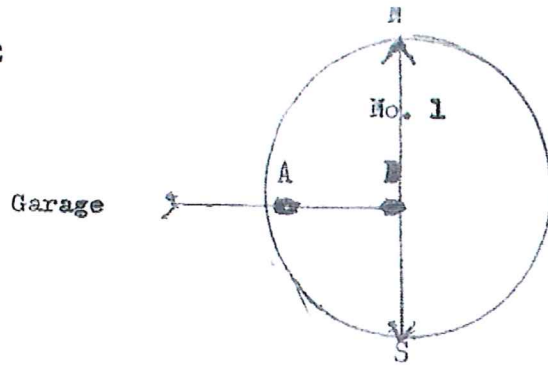

* no possibility
of well water
getting into
city water.

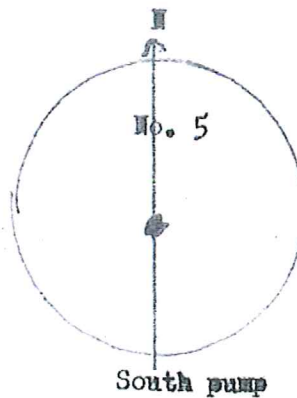
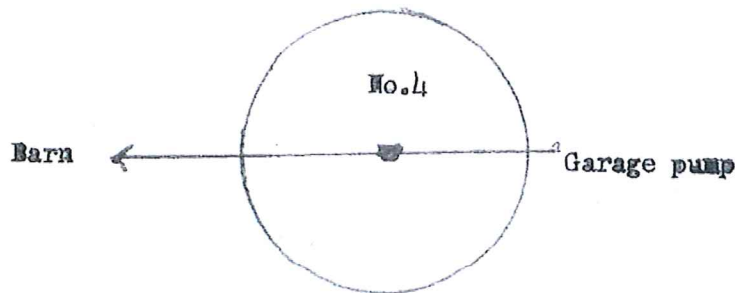

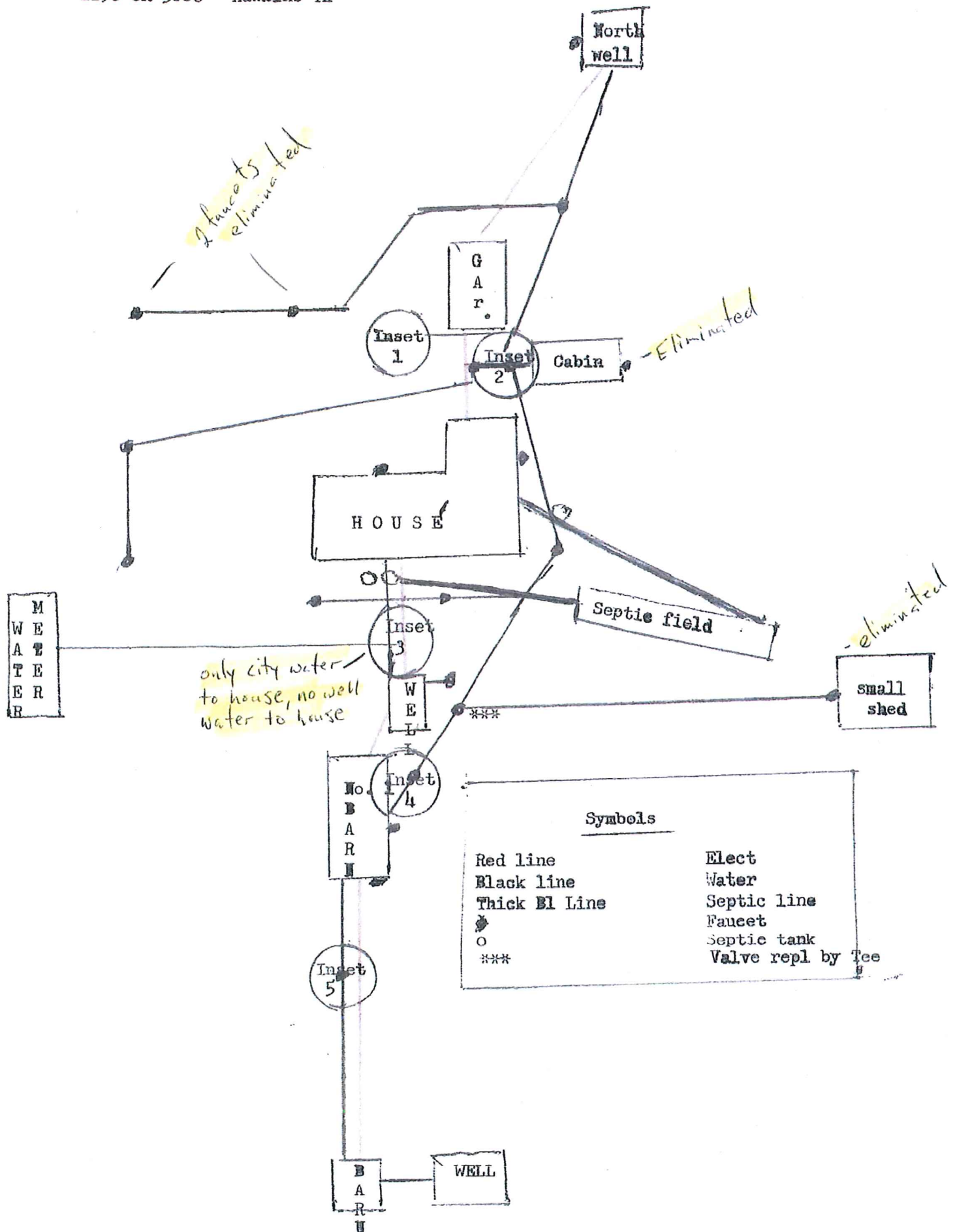

Page ONE

General comments.

The #1 barn, garage, and each of the three pump houses have a circuit breaker for the pump, lights and a wall recpt.

All underground lines are enclosed in PVC

All electric lines running from the house to the water pumps are 220v.

You will find from time to time electric wiring in the ground that is underground type wire but not covered by PVC.

Page TWO

Complete picture of water and electric lines for barns, garage and pumps with special insets for cut offs etc

Page THREE

Inset ONE	GARAGE	Caps marked A & B cuts off as follows. Cap A cuts water off for garage pump. Cap B cuts water off for north pump.	
Inset TWO	CABIN	Controls water to sink and somode	- cabin no longer exist
Inset THREE	VALVE	Cut off from street to house or well.	- Replaced Valve w/ 90°
Inset FOUR	BARN	Cut in well (garage) to barn #ONE	- only city water to house
Inset FIVE	SOUTH WELL	Cut off valve to south well	

Info on wells

North well	Jet	60'	Faucets	4	green
Garage well	Sub	100'	"	11	black
House well ,	Sub	52'	"	1	brown
HouseFOUKE	-	-	"	2	red
South well	Jet	11	"	1	gold

16 Faucets
in ground