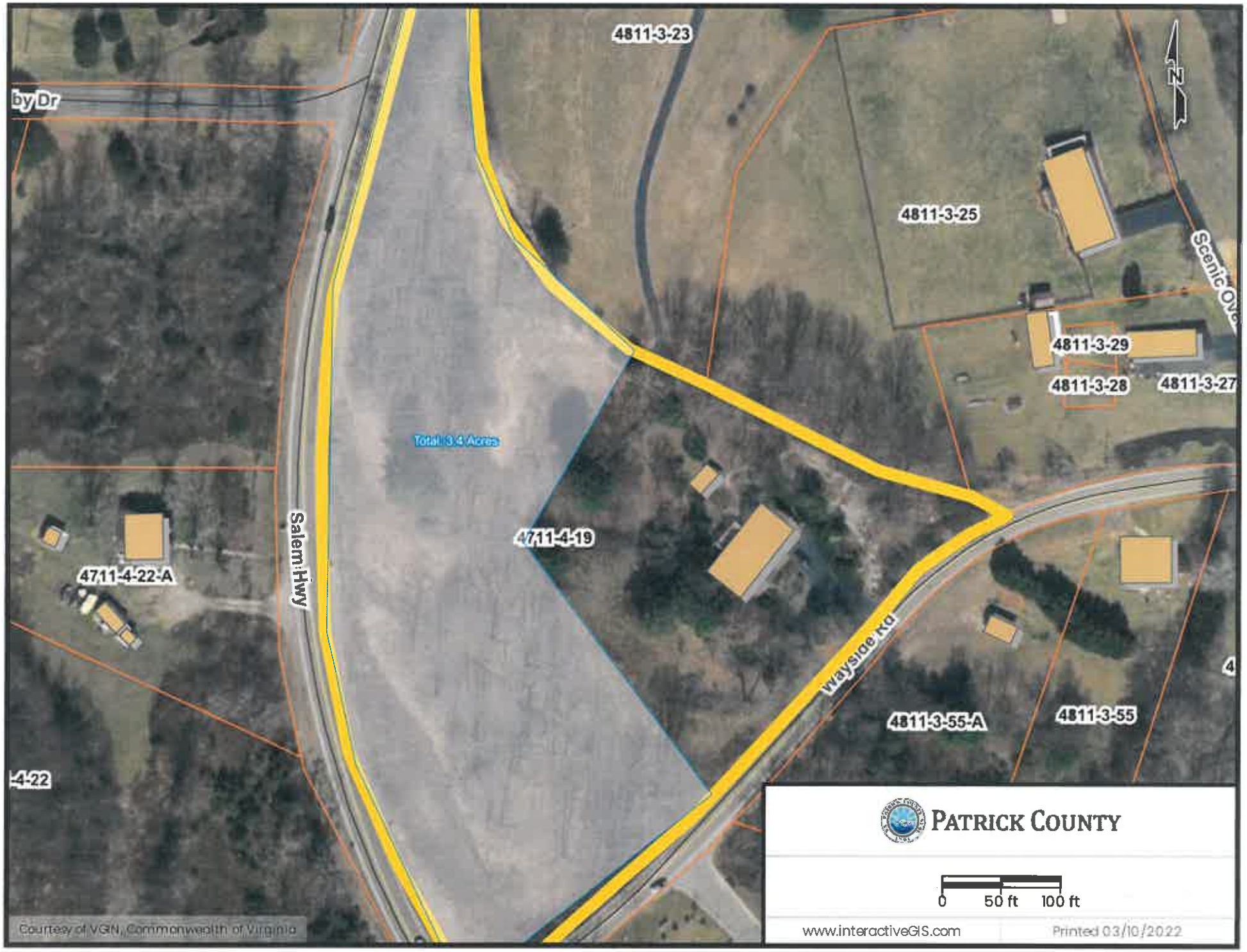
4811-3-23
by Dr
4811-3-25
Scenic Ove
4811-3-29
4811-3-28
4811-3-27
Total 3.4 Acres
4711-4-19
Salem Hwy
4711-4-22-A
Wayside Rd
4811-3-55-A
4811-3-55
-4-22
N
PATRICK COUNTY
0
50 ft
100 ft
www.interactiveGIS.com
Printed 03/10/2022
Courtesy of VGIN, Commonwealth of Virginia