

LAND SURVEYING
 N. HWY 127, P.O. BOX 7
 ALBANY, KY 42602
 (606) 387-6365

THIS IS TO CERTIFY THAT THE UNDERSIGNED IS THE
 OWNER OF THE LAND SHOWN ON THIS PLAT AND HEREBY
 ACKNOWLEDGES THE SAME TO BE THE PLAT OF FRANKLIN ESTATES.

STATE OF KENTUCKY) CERTIFICATION OF ACKNOWLEDGMENT
 COUNTY OF CLINTON)

I, A NOTARY PUBLIC IN AND FOR THE COUNTY
 OF AFORESAID DO HEREBY CERTIFY THAT THE FOREGOING PLAT OF FRANKLIN ESTATES
 AND SUBDIVISION WAS THIS DAY PRESENTED TO ME BY _____
 AND _____ KNOWN TO ME, WHO EXECUTED
 CERTIFICATES IN MY PRESENCE AND ACKNOWLEDGE IT TO BE THEIR FREE ACT AND DEED
 WITNESS MY HAND AND SEAL THIS _____ DAY OF _____ 2004
 MY COMMISSION EXPIRES _____ DAY OF _____

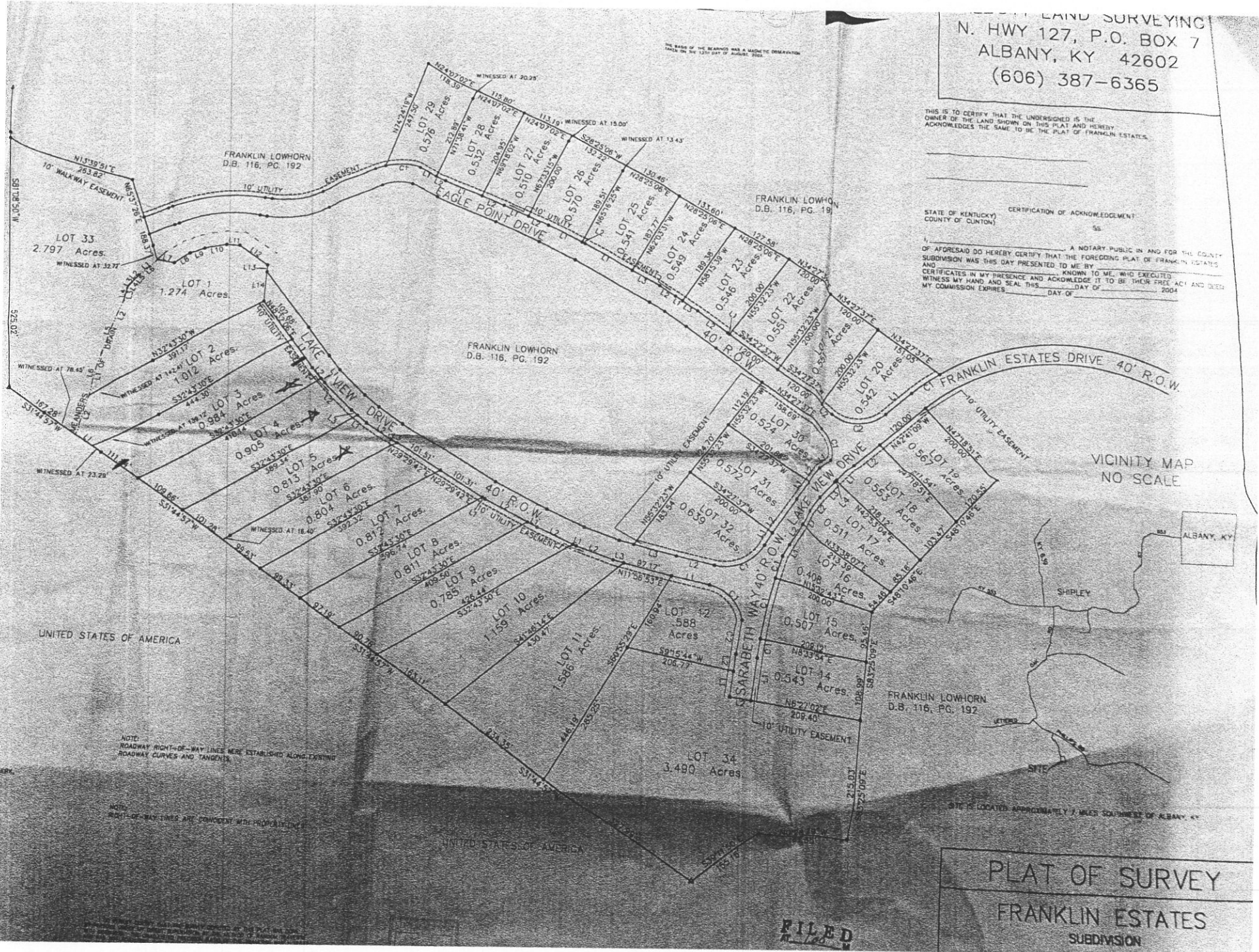

VICINITY MAP
 NO SCALE

ALBANY, KY

SITE IS LOCATED APPROXIMATELY 7 MILES SOUTHWEST OF ALBANY, KY

PLAT OF SURVEY
 FRANKLIN ESTATES
 SUBDIVISION

FILED
 11-16-04

NOTE: ROADWAY RIGHT-OF-WAY LINES WERE ESTABLISHED ALONG EXISTING ROADWAY CURVES AND TANGENTS.

NOTE: RIGHT-OF-WAY LINES ARE CONSIDERED WIDE PROPERTY LINES.

THE BASIS OF THE MEASUREMENTS WAS A MAGNETIC OBSERVATION TAKEN ON THE 13TH DAY OF AUGUST, 2004.

UNITED STATES OF AMERICA

UNITED STATES OF AMERICA

FRANKLIN LOWHORN
 D.B. 116, PG. 192

FRANKLIN LOWHORN
 D.B. 116, PG. 192

FRANKLIN LOWHORN
 D.B. 116, PG. 192

FRANKLIN LOWHORN
 D.B. 116, PG. 192