

SW/4 SECTION 12,
T 17 N - R 5 W, I.M.,
KINGFISHER COUNTY, OKLAHOMA

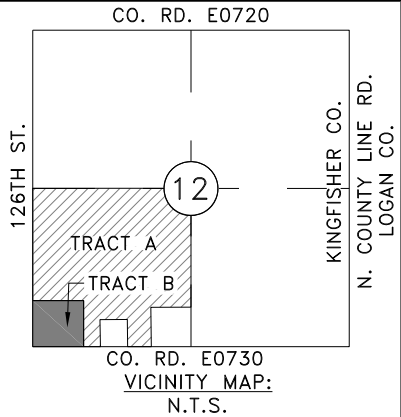

BEARINGS ARE GRID
SPC, NAD 83, OKLAHOMA NORTH

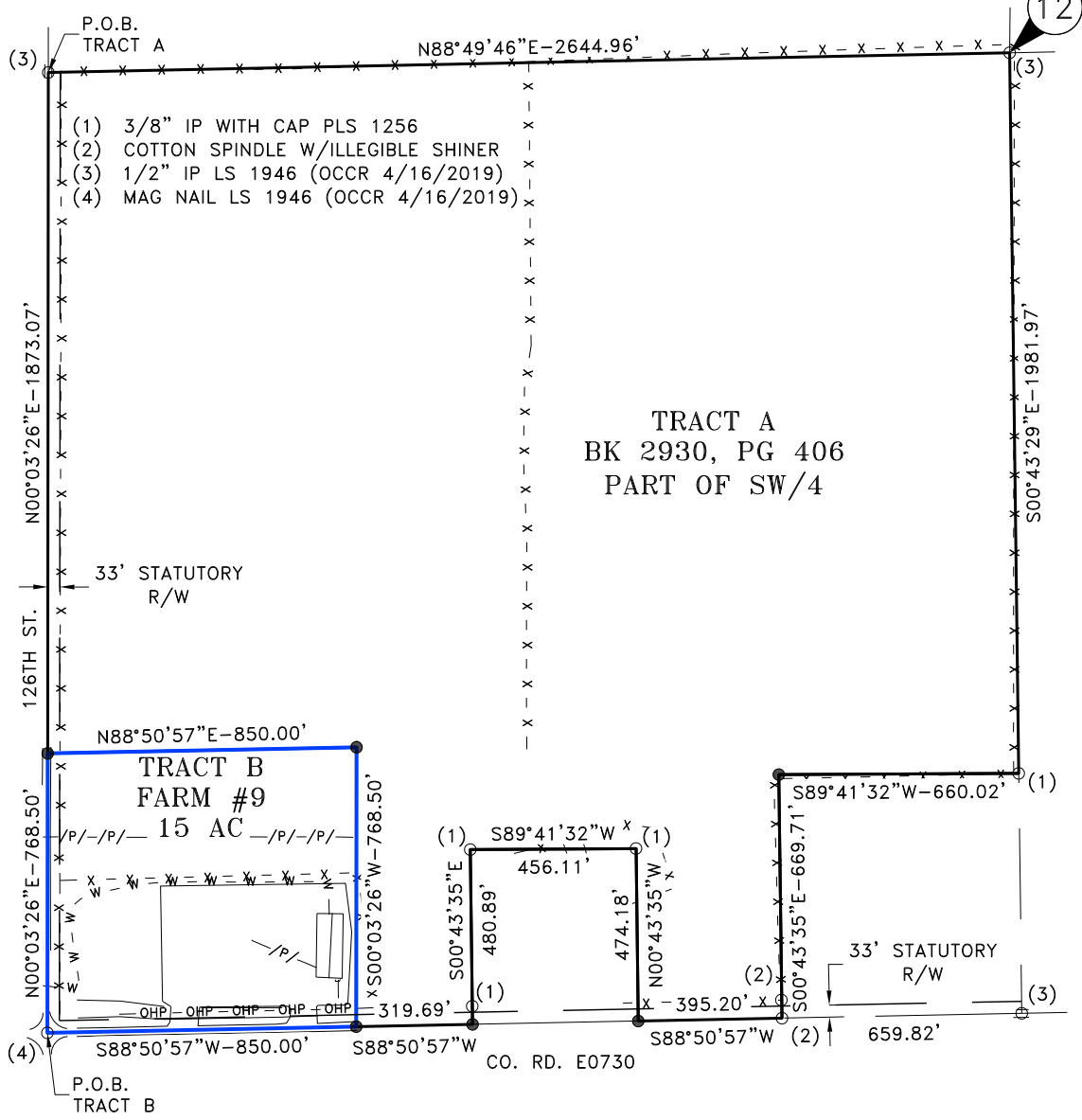

The tracts depicted heron are a part of the tracts identified in the Surface and Mineral Deed recorded in Book 3306, Page 396 in the Kingfisher county clerk records.

CERTIFICATE OF SURVEY:
This plat of survey meets the Oklahoma Minimum Standards for the practice of land surveying as adopted by the Oklahoma State Board of Licensure for Professional Engineers and Land Surveyors.

Sharolyn S. Cunningham
SHAROLYN S. CUNNINGHAM, PLS #1610

8/10/2021
Date of signature

7/7/2021
Date of last site visit

LEGEND

- ▲ CALCULATED CORNER
- SET MONUMENT (CA 4091)
- FOUND MONUMENT
- OCCR - OKLAHOMA CERTIFIED CORNER RECORD
- PARENT TRACT
- BOUNDARY LINE
- ELECTRIC LINE
- EXISTING PIPELINE
- WATER LINE
- FENCE



PAGE 1 OF 3

Gateway
Gateway Services Group, LLC

PO. BOX 960
MEEKER, OK 74855
OFF. (405) 273-0954
FAX (405) 273-0580
C.A. NO. 4091 (LS)
EXP. DATE 6-30-2022

EXHIBIT "A"			
KINGFISHER TRACT BOUNDARIES			
SW/4 SECTION 12,			
T 17 N - R 5 W, I.M.,			
KINGFISHER COUNTY, OKLAHOMA			
FARM #9			
DRAWN BY: CLC	DATE: 7/7/21	CHK'D: GSG	
GATEWAY NO.: 21-0117-001	SCALE: 1"=500'		
LINE NO.:	AFE:		
REV.	DWN.	DESCRIPTION	DATE
3		FOUND ADDITIONAL PIN/ NOTED	8/5/2021