

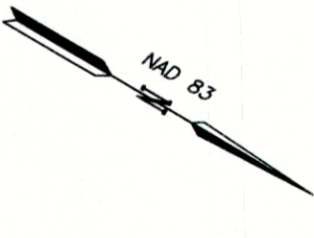

I HEREBY CERTIFY THAT THIS IS A CATEGORY 1 SURVEY AND THE RATIO OF THE PRECISION OF THE UNADJUSTED SURVEY IS 1:20,000 AS SHOWN HEREON.

LEGEND:
 IR(O) = Iron Road Found
 IR(N) = Iron Road Set
 IR(V) = Iron Pipe Set
 N & C = Nail & Cap

CURVE	RADIUS	ARC LENGTH	CHORD LENGTH	CHORD BEARING
C1	362.48	186.70	185.23	N 38°57'08" W

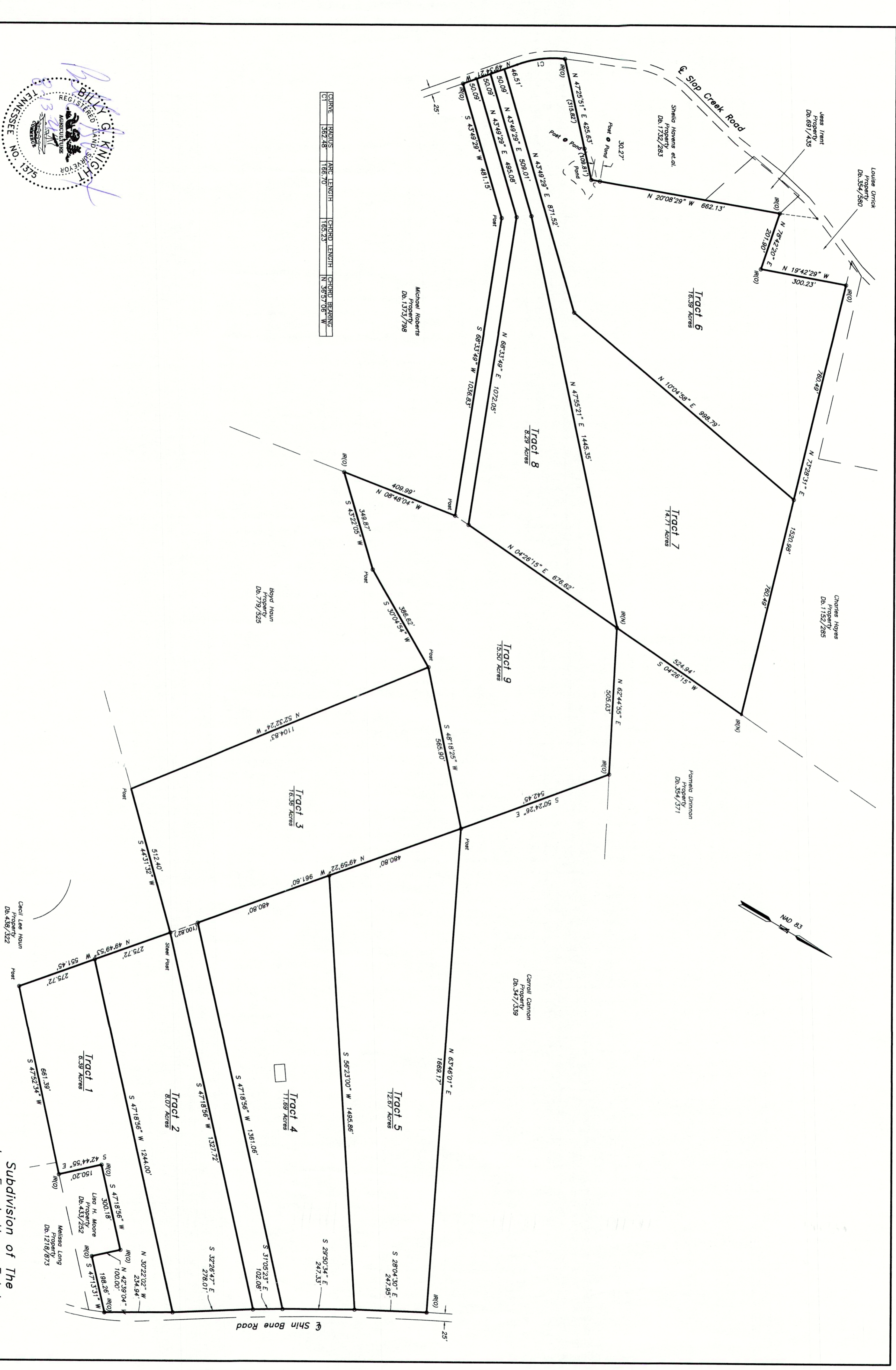

110.06 Acres Total
 Reference: Dk. 208/397, 319/394, 439/402
 Iron Roads Set or all corners unless noted otherwise

Subdivision of The
 Joe Frank Haun Estate
 Property
 District No. Four - Hamblen County, Tenn.
 Date: 8-13-2021 Scale: 1" = 200'
 By: Billy G. Knight RLS
 PO Box 13
 White Pine, TN 37890
 Ph. 865-674-0384