

GREGG COUNTY, TEXAS

HENRY HOOPER SURVEY, A - 91

W.G. Mitchell, Jr.  
Reside of 73.3 Ac.  
Volume 198, Page 40

Scale: 1" = 100'

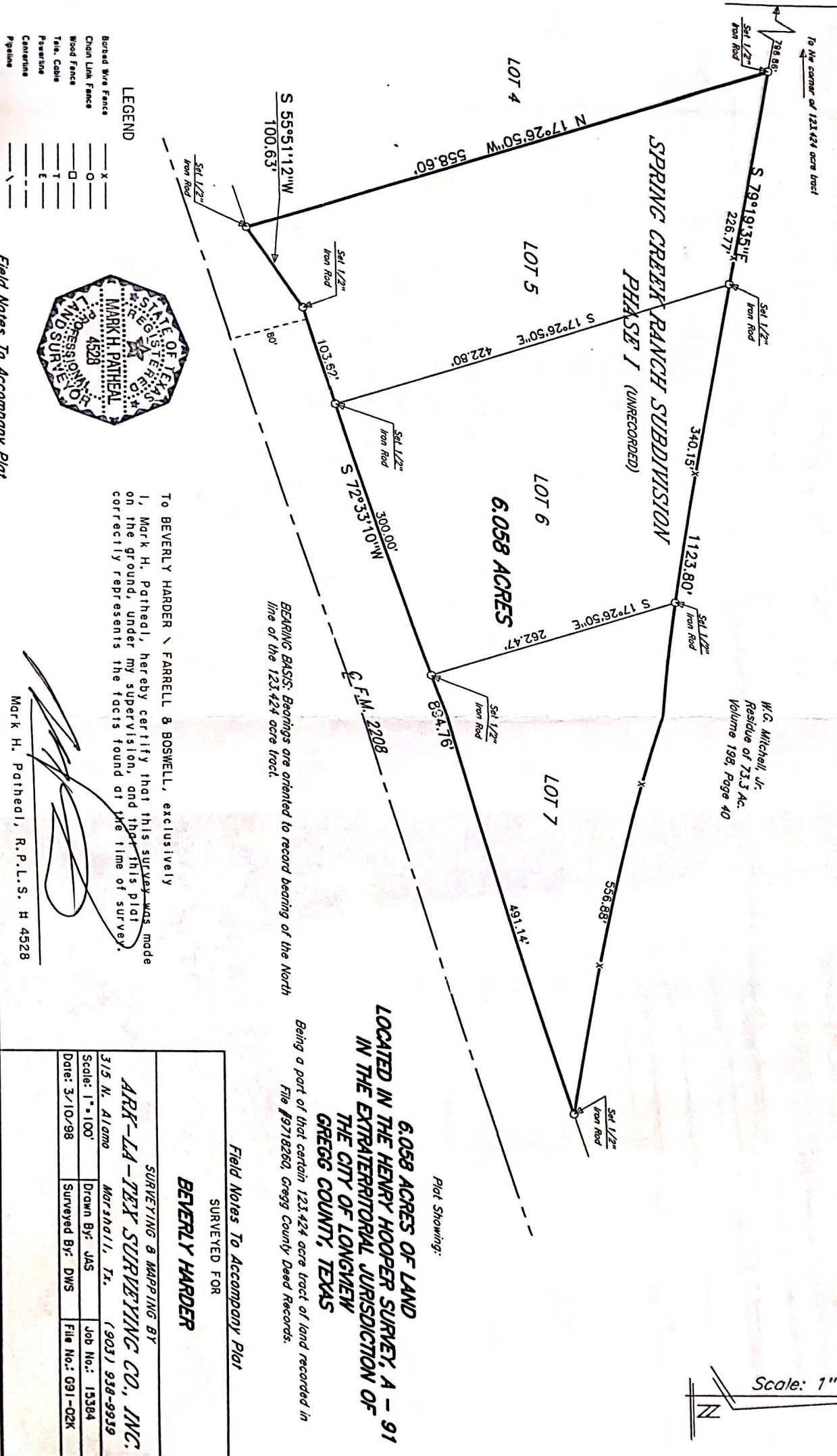

- LEGEND**
- Barbed Wire Fence — X —
  - Chain Link Fence — O —
  - Wood Fence — □ —
  - Tell. Cable — T —
  - Post-and-Rail — E —
  - Centerline — — — —
  - Right-of-Way — \ —



To BEVERLY HARDER \ FARRELL & BOSWELL, exclusively I, Mark H. Pathehl, hereby certify that this survey was made on the ground, under my supervision, and that this plat correctly represents the facts found at the time of survey.

*Mark H. Pathehl*  
Mark H. Pathehl, R.P.L.S. H 4528

**6.058 ACRES OF LAND  
LOCATED IN THE HENRY HOOPER SURVEY, A - 91  
IN THE EXTRATERRITORIAL JURISDICTION OF  
THE CITY OF LONGVIEW  
GREGG COUNTY, TEXAS**

Being a part of that certain 123.424 acre tract of land recorded in File #9718260, Gregg County Deed Records.

Plot Showing:

Field Notes To Accompany Plat

SURVEYED FOR

**BEVERLY HARDER**

SURVEYING & MAPPING BY

**ARK-LA-TEX SURVEYING CO., INC.**

315 N. Alamo Mar 2nd, Tx. (903) 938-9939

Scale: 1" = 100' Drawn By: JAS Job No.: 15384

Date: 3-10-98 Surveyed By: DWS File No.: 091-02K

Field Notes To Accompany Plat