Dent County Online GIS

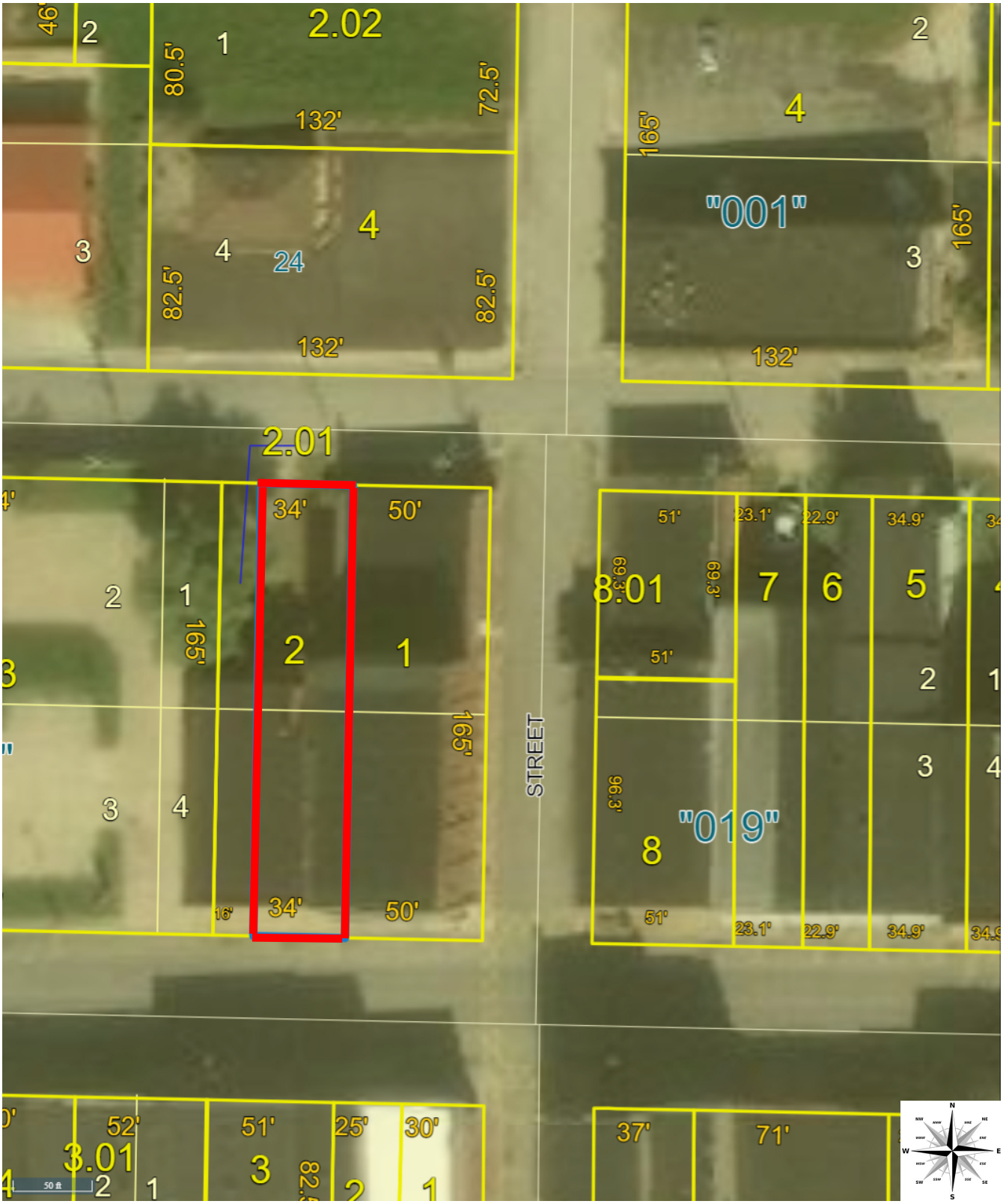

Dent County makes every effort to produce and publish the most current and accurate information possible. This data is provided "as-is" without warranty or any guarantee of accuracy, timeliness or completeness. The burden for determining accuracy, completeness, timeliness, merchantability and fitness for or the appropriateness for use rests solely on the requester. The county makes no warranties, express or implied, as to the use of this data. There are no implied warranties of merchantability or fitness for a particular purpose. The requester acknowledges and accepts any limitations of this data, including the fact that the data is dynamic and is in a constant state of maintenance, correction and update.