

LINE TABLE

LINE	BEARING	DISTANCE
L1	N 00°47'58" W	40.00'(CM)
L2	N 73°21'22" W	184.05'(CM)
L3	N 31°40'29" W	202.13'(CM)
L4	N 15°10'47" W	248.30'(CM)
L5	N 62°01'24" W	240.08'(CM)
L6	S 86°39'39" W	244.92'(CM)
L7	N 63°29'18" W	79.73'(CM)
L8	N 05°23'40" E	183.93'(CM)
L9	N 21°53'26" W	163.09'(CM)
L10	N 32°22'00" W	72.60'(CM)
L11	N 07°05'44" W	114.27'(CM)
L12	N 24°19'08" W	107.57'(CM)
L13	N 04°54'51" E	129.47'(CM)
L14	N 52°54'08" E	93.61'(CM)
L15	S 07°23'00" E	289.40'(CM)
L16	N 87°26'39" W	78.73'(CM)

~ LEGEND ~

- x - x - FENCE
- (CM) CALCULATED MEASUREMENT
- (R) RECORD
- STONE
- ▲ MAGNETIC NAIL
- ⊗ SMITH REBAR (FOUND)
- ⊙ GOVERNMENT DISK
- ⊗ 5/8" REBAR W/CAP (SET 0-6")
- 5/8" REBAR W/CAP (SET 0-6")

SOUTHERN INDIANA HARDWOODS
INST#2002R-14047

TRACT #2
0.55 Acres

TRACT #1
103.74 Acres

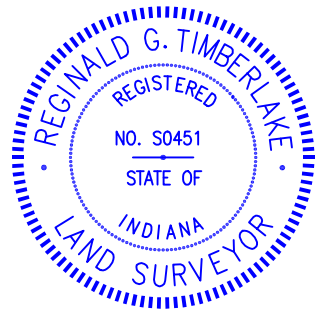
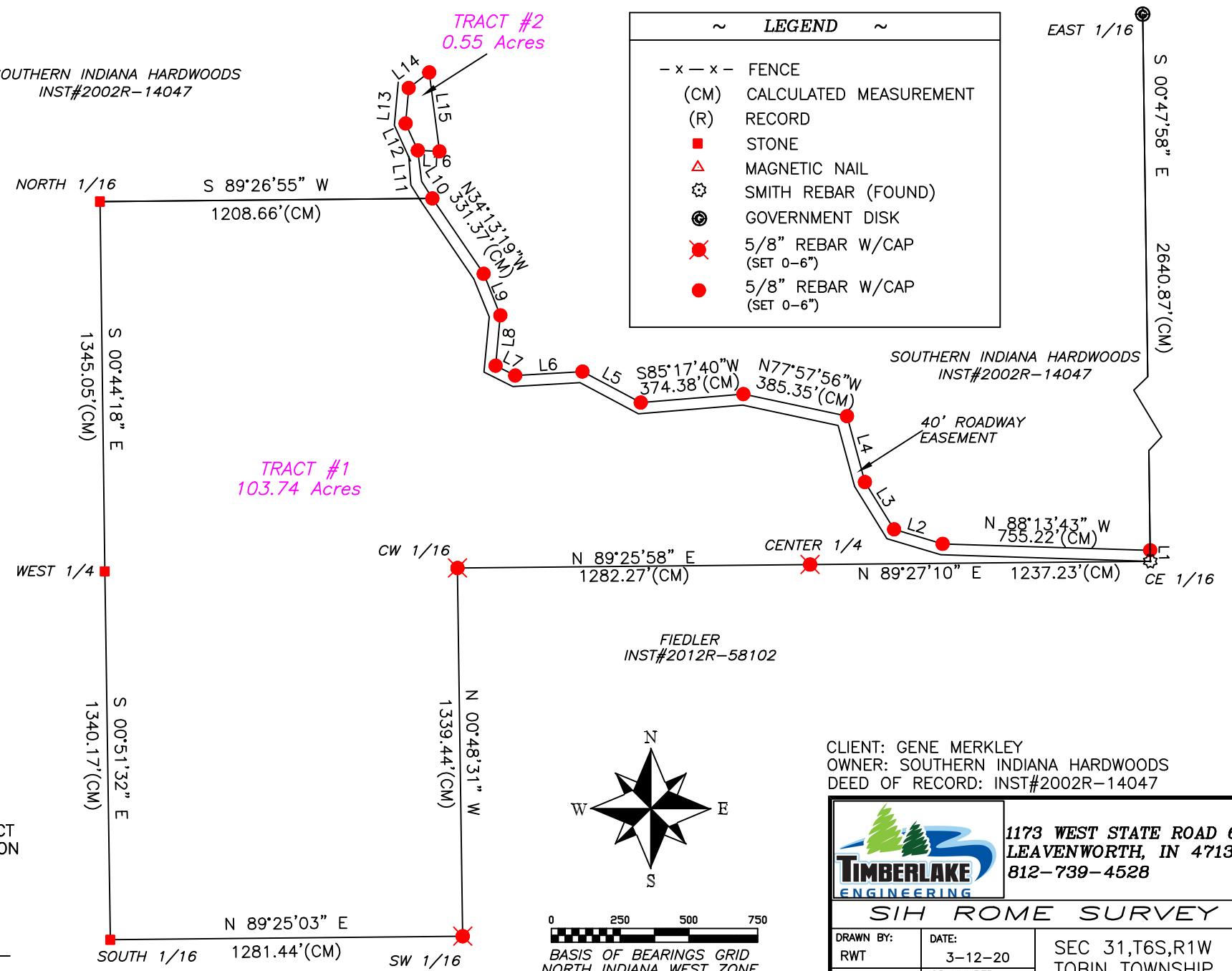

USA
DR 51-307

I HEREBY CERTIFY THAT THE WORK DONE ON THIS PROJECT WAS PERFORMED BY ME OR UNDER MY DIRECT SUPERVISION IN ACCORDANCE WITH THE REQUIREMENTS OF IAC 865 TO THE BEST OF MY KNOWLEDGE AND BELIEF.

Reginald G. Timberlake

3-12-20

FIELD WORK FINISHED 3-03-20

FIEDLER
INST#2012R-58102

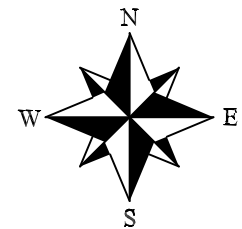

0 250 500 750

BASIS OF BEARINGS GRID
NORTH INDIANA WEST ZONE
BASED ON GPS OBSERVATIONS

CLIENT: GENE MERKLEY
OWNER: SOUTHERN INDIANA HARDWOODS
DEED OF RECORD: INST#2002R-14047



1173 WEST STATE ROAD 62
LEAVENWORTH, IN 47137
812-739-4528

SIH ROME SURVEY

DRAWN BY: RWT	DATE: 3-12-20	SEC 31, T6S, R1W TOBIN TOWNSHIP PERRY COUNTY, IN
CHECKED BY: RGT	JOB NUMBER: 20-019	

SCALE: 1"=500' SHEET 3 of 3 DWG: \2020\DERBY.DWG